

Operating Room Skills: Fundamentals for the Surgical Technologist

Second Edition

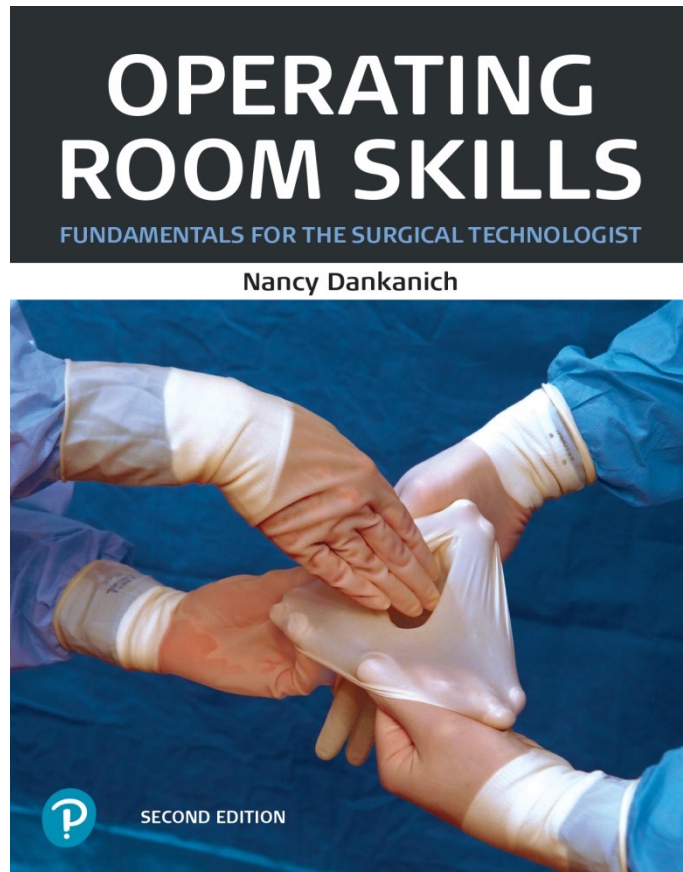

Chapter 19

Identify, Prepare, and Pass
Instruments

General Surgery Instruments

All Instrument Groups

#1: Roger Angular Wire Scissors

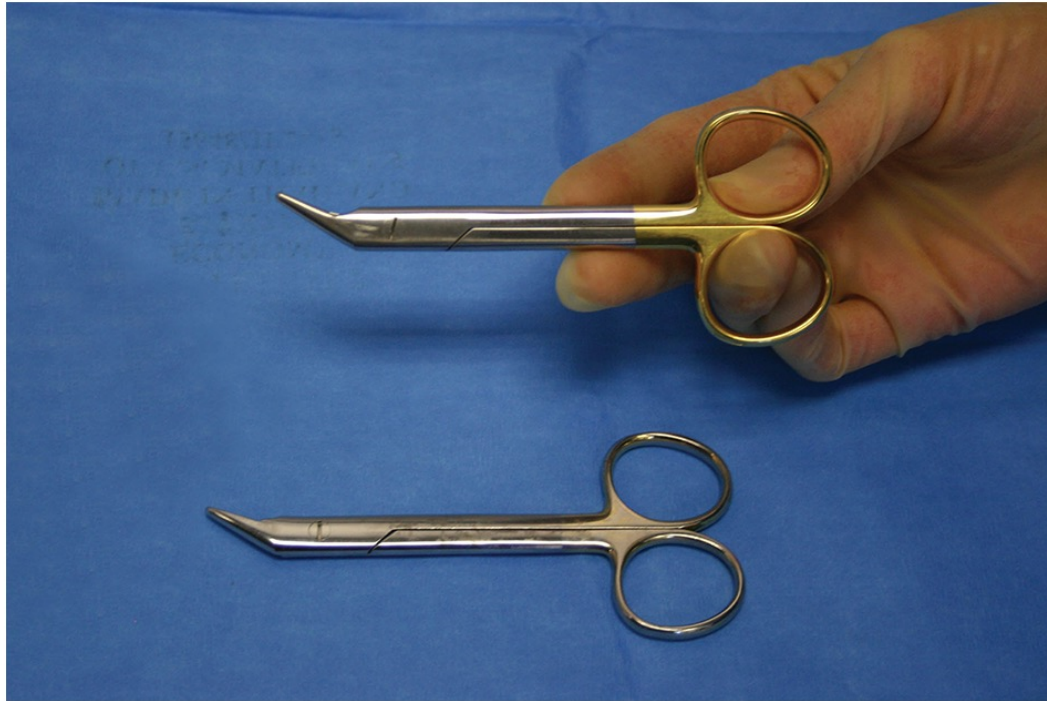

#1 Roger Angular Wire Scissors

Nickname: Wire Cutters; Wire Scissors

Use: Cut small gauge wire; Procedures for Sternotomy, K wires in Orthopedics, Arch bars, Needle Localization. Keep with patient for post-op oral emergencies.

Features: Notch in jaw for wire

#2: Knowles Bandage Scissors

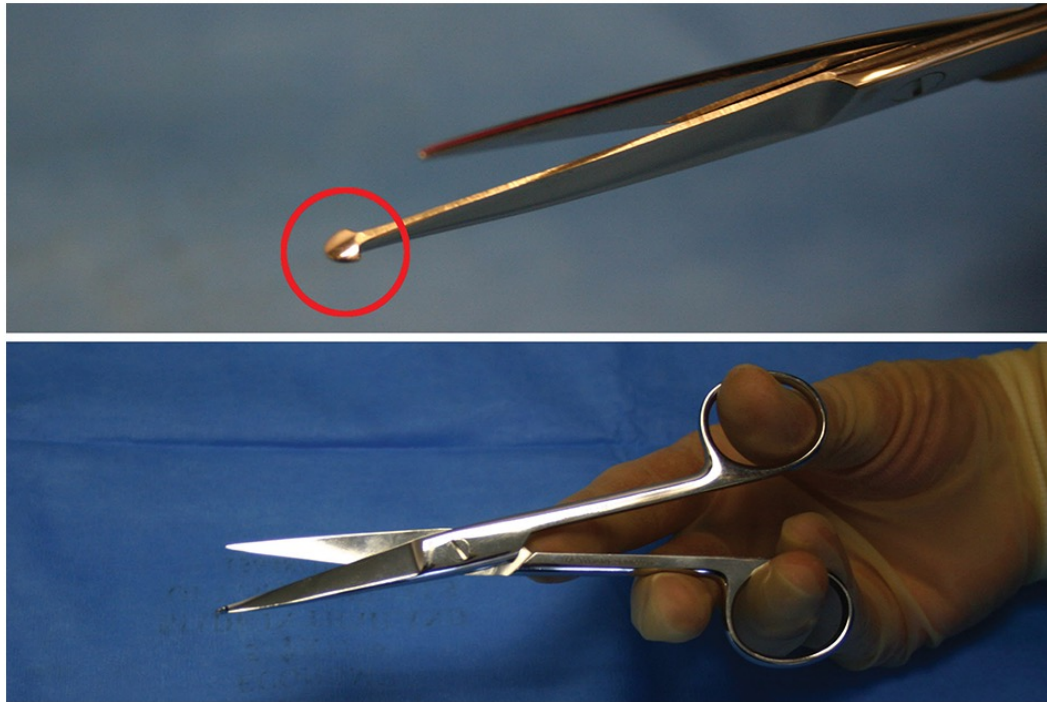

#2 Knowles Bandage Scissors

Nickname: Bandage Scissor

Use: Remove dressing

Features: Rounded guard at working end prevents injury to skin.

#3: Lister Bandage Scissors

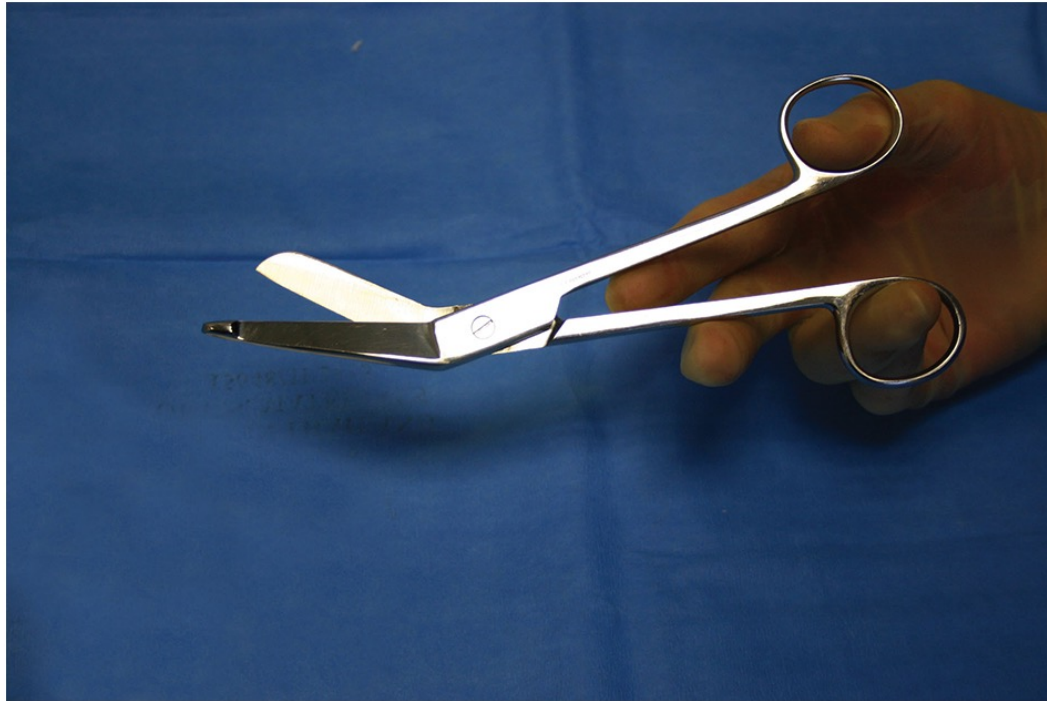

#3 Lister Bandage Scissors

Nickname: Big bandage scissor

Use: Cut thick dressings

Features: Larger; general purpose with guard end

#4: Universal Shears



#4 Universal Shears

Nickname: Utility Scissors

Use: Cut thick dressings, light wire or orthopedic supplies

Features: Found in OR room on cart; non-sterile

#5: OR Scissors

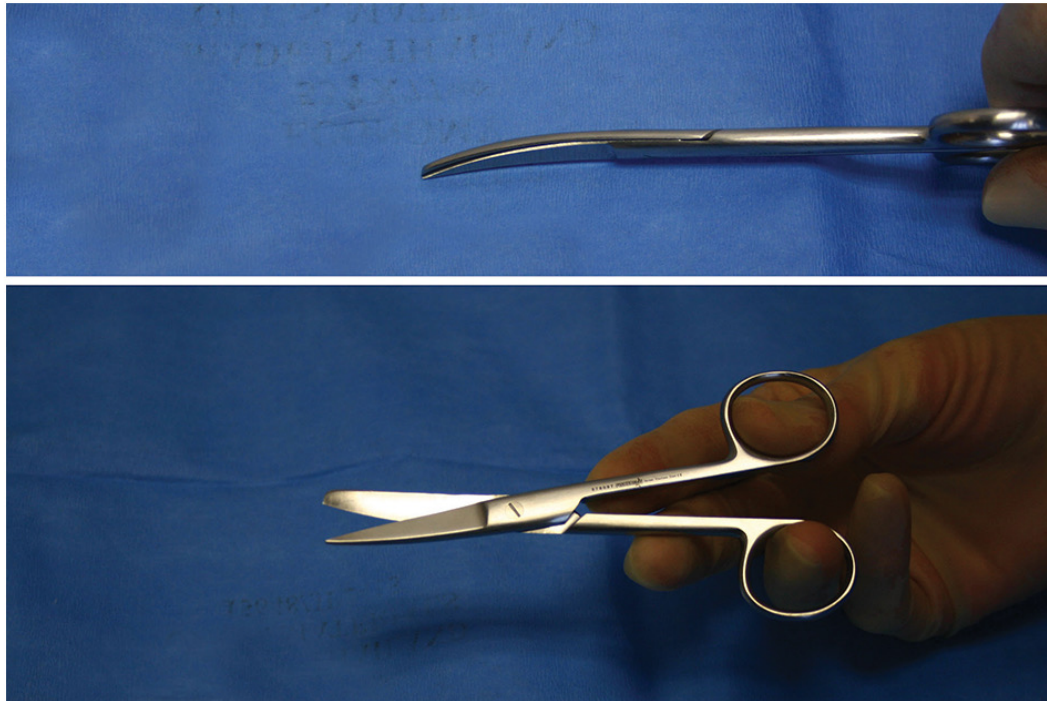

#5 OR Scissors,

Nickname: Scissors

Use: Cut thin tissue, dressings

Features: Dual function jaw-sharp for precise cutting and blunt to prevent penetration

#6: Mayo Scissors, Straight

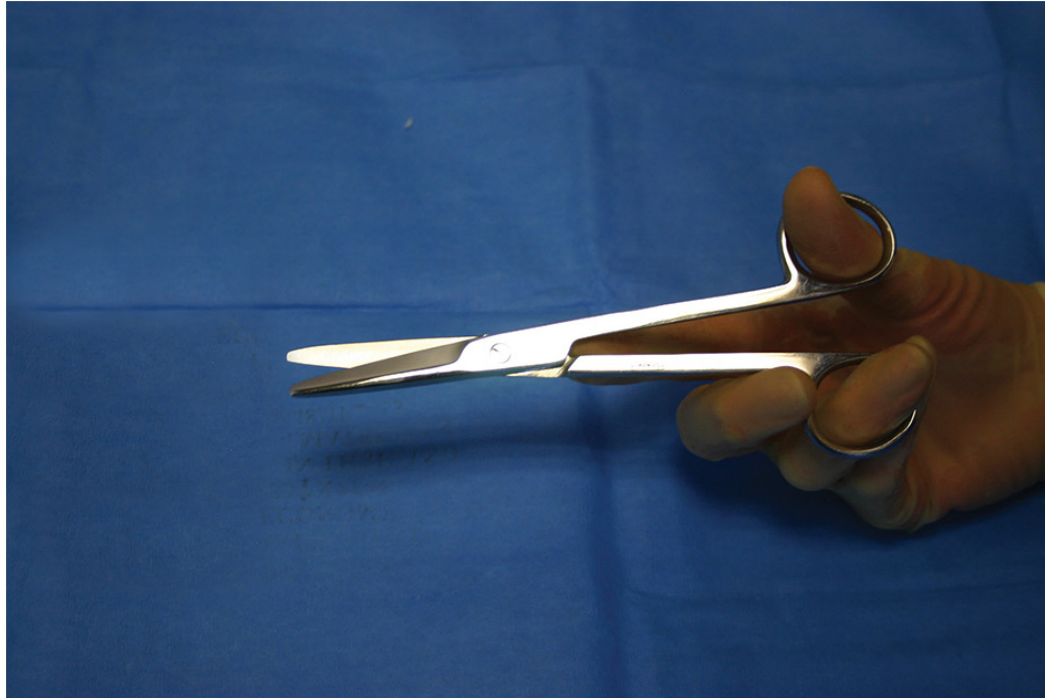

#6 Mayo Scissors, Straight

Nickname: Mayo

Use: Cut suture or heavy tissue

Features: Tapered blunt jaw; available in various sizes

#7: Mayo Scissors, Curved

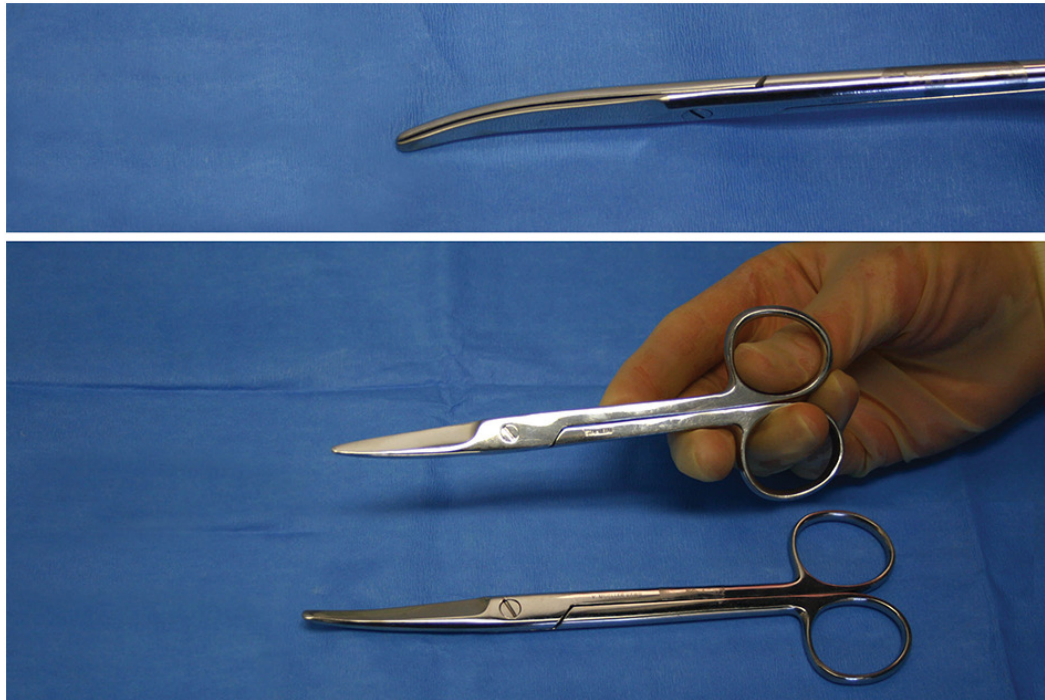

#7 Mayo Scissors, Curved

Nickname: Curved Mayo

Use: Cut heavy tissue, such as fascia

Features: Most common in OR, curved tip; multiple sizes

#8: Lahey Scissors, Straight

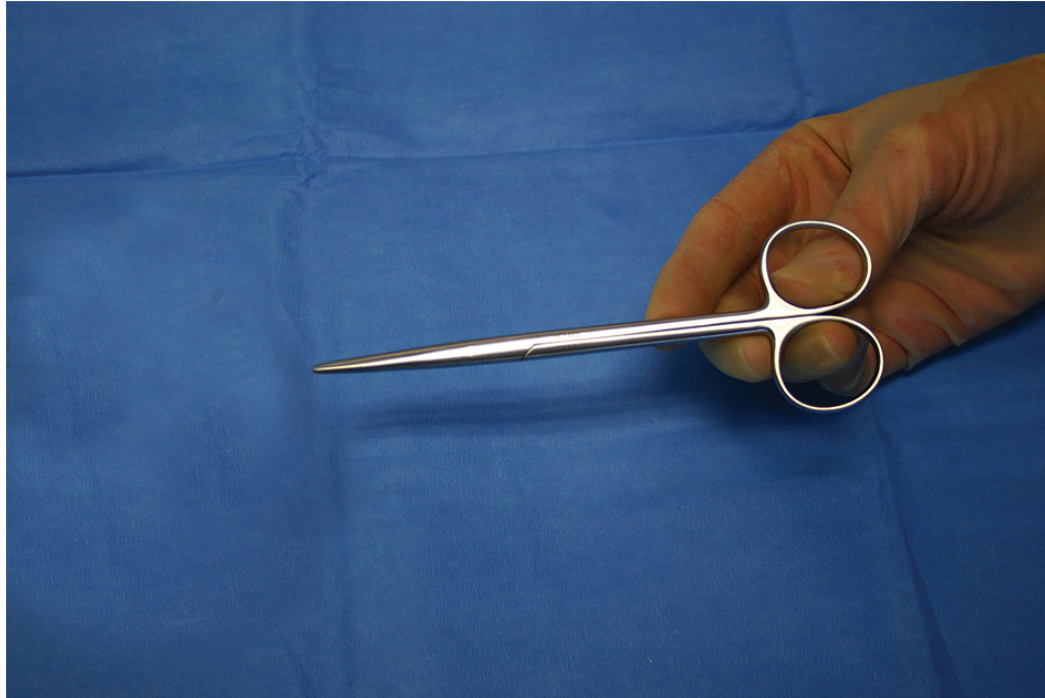

#8 Lahey Scissors, Straight

Nickname: suture scissors

Use: Cut or dissect delicate tissue

Features: Tapered blunt working end; similar to Metz but shorter and finer

#9: Lahey Scissors, Curved

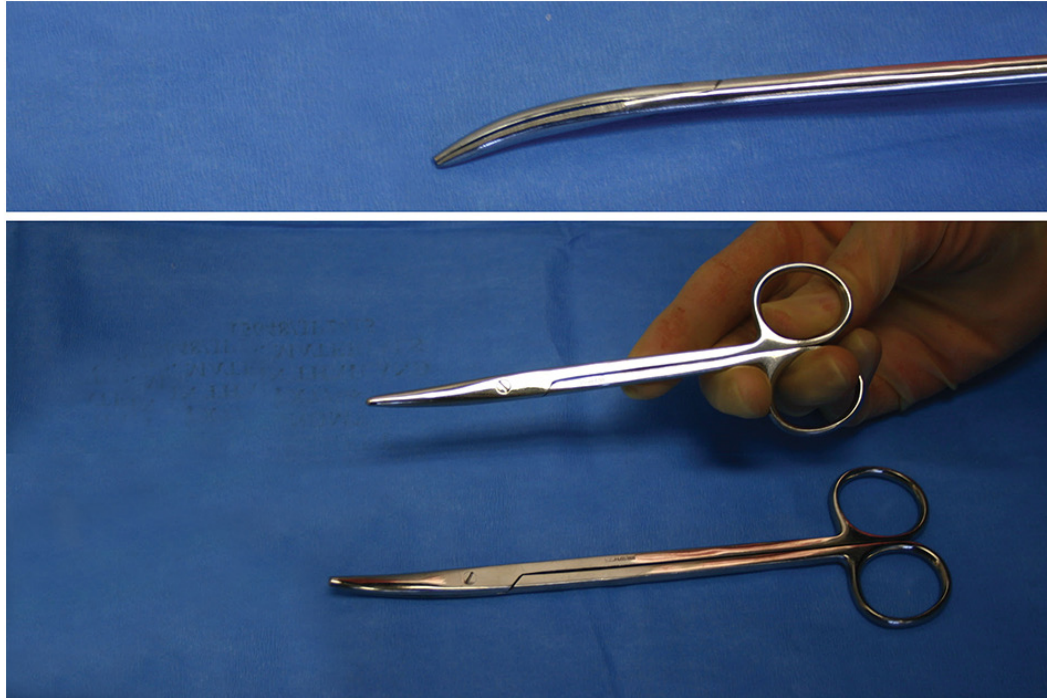

#9 Lahey Scissors, Curved

Nickname: Curved Lahey

Use: Cut delicate tissue

Features: Finely curved jaws

#10: Metzenbaum Scissors, Straight

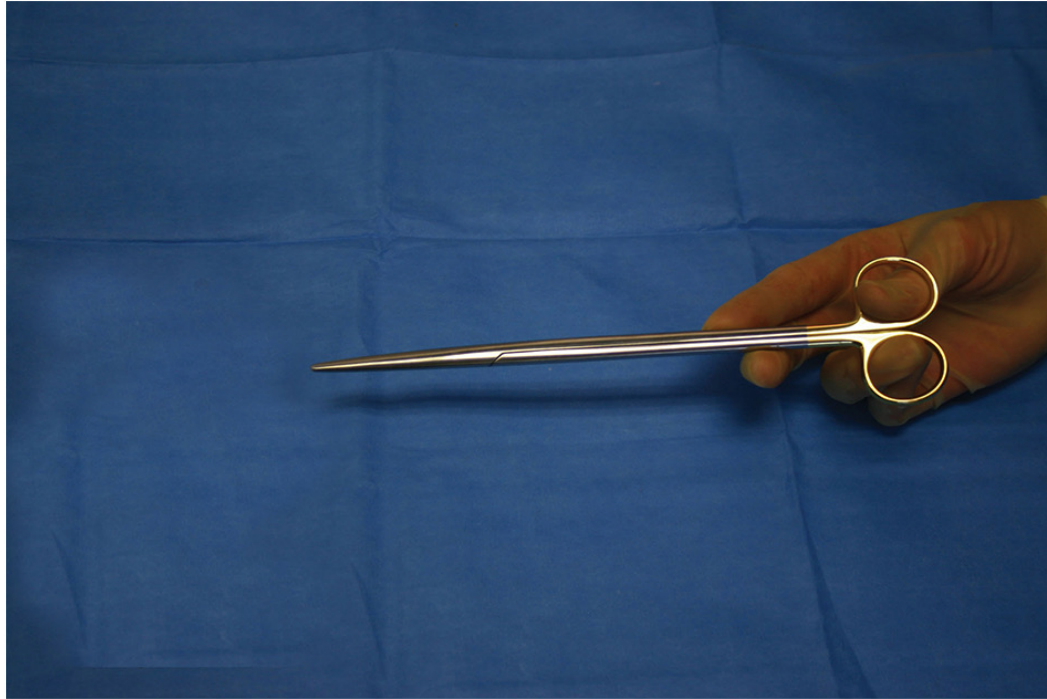

#10 Metzenbaum Scissors, Straight

Nickname: Straight Metz

Use: Cut & dissect delicate tissue or suture

Features: For tissue in deeper surgical planes; multiple sizes

#11: Metzenbaum Scissors, Curved

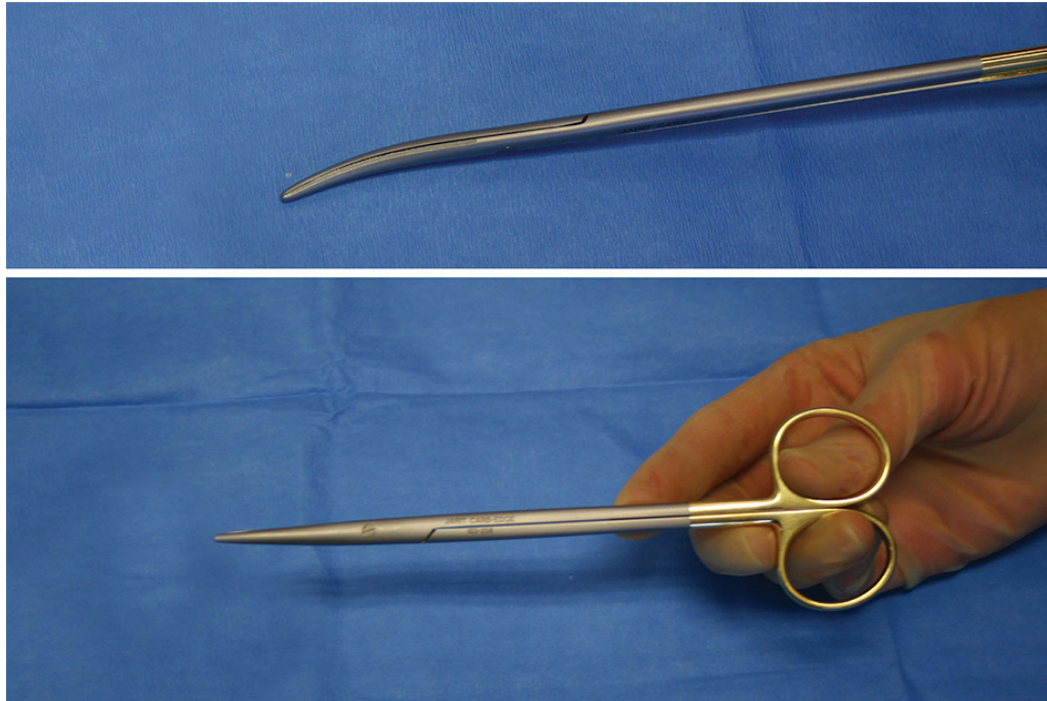

#11 Metzenbaum Scissors, Curved

Nickname: Curved Metz

Use: Cut & dissect delicate tissue

Features: Finely tapered, blunt jaws

#12: Iris Scissors, Straight



#12 Iris Scissors, Straight

Nickname: Iris

Use: Cut delicate tissue, fine gauge suture (5-0), & thin steri strips

Features: Straight, sharp jaws with dual points

#13: Iris Scissors, Curved

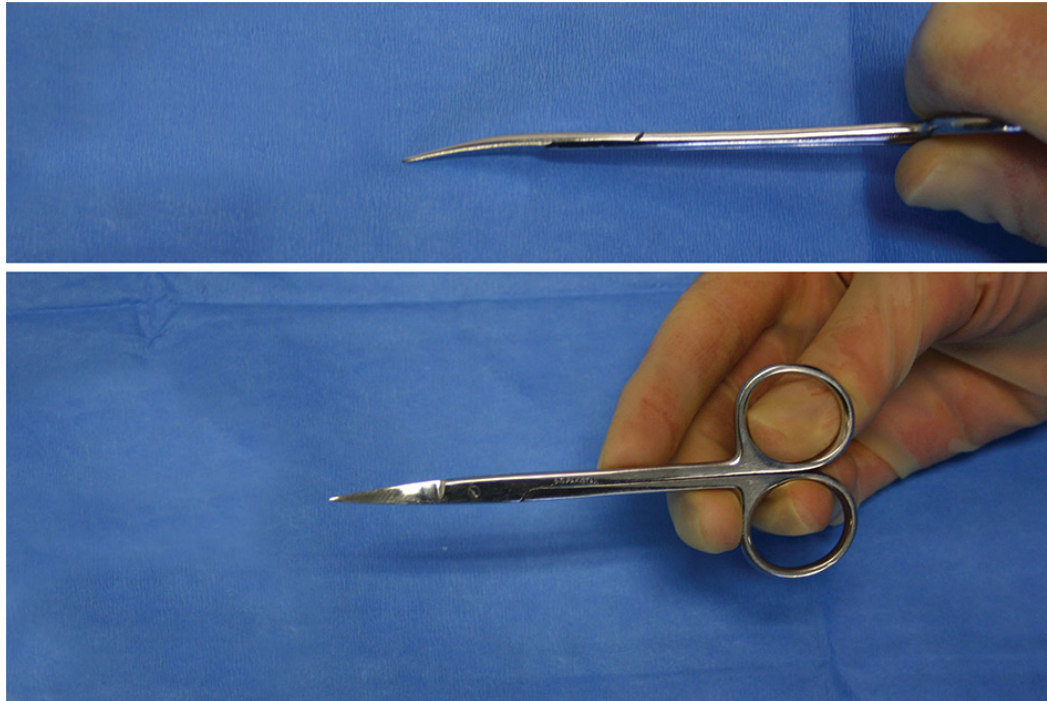

#13 Iris Scissors, Curved

Nickname: Iris

Use: Cut delicate tissue, steri strips & fine suture

Features: Tapered jaw; dual sharp points

#14: Knapp Iris Scissors

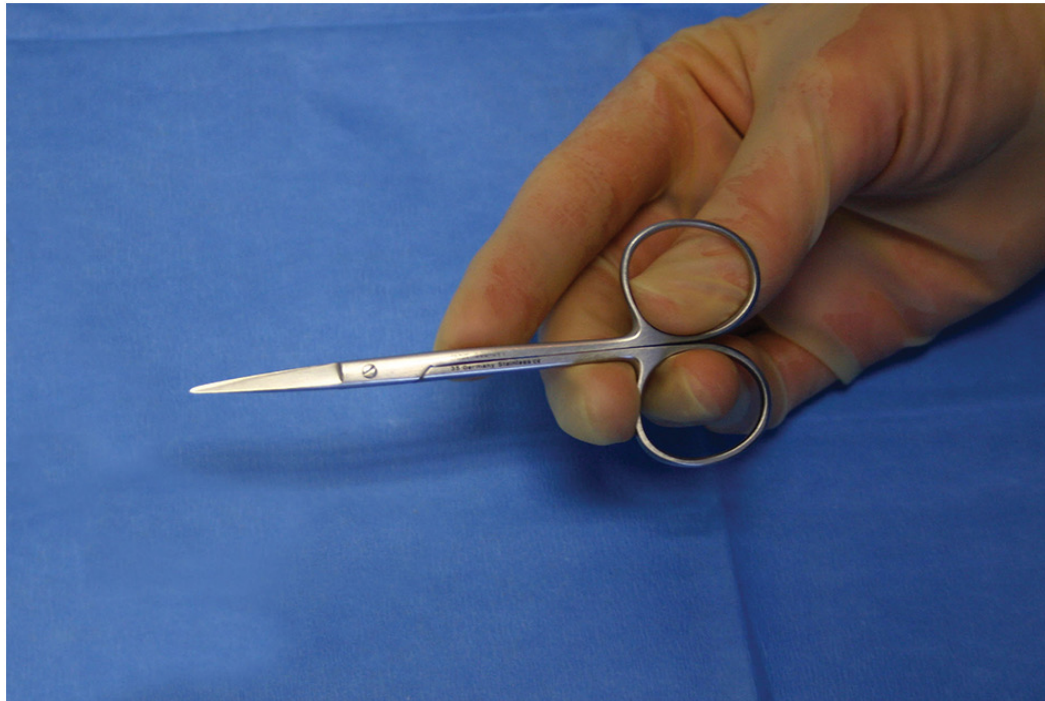

#14 Knapp Iris Scissors

Nickname: Iris

Use: Cut delicate tissue, supplies & suture

Features: Not for eyes; used in carpal tunnel release, plastics

Tapered jaw, dual function- sharp & dull tips

#15: Stevens Tenotomy Scissors, Straight

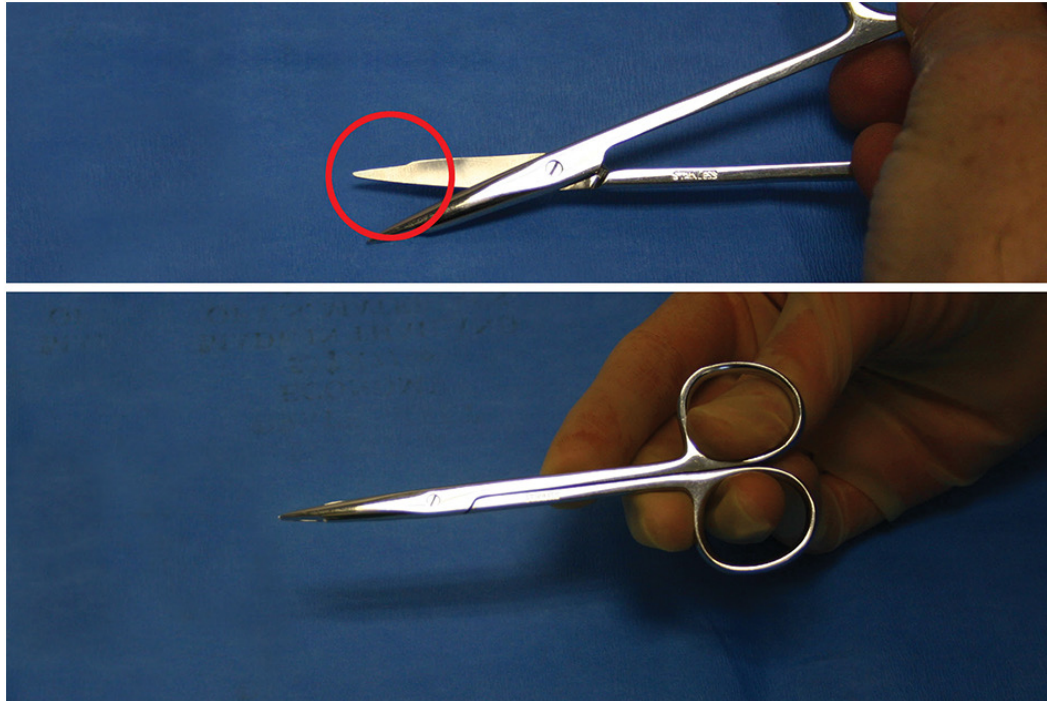

#15 Stevens Tenotomy Scissors, Straight

Nickname: Tenotomy

Use: Cut delicate tissue & supplies; carpal tunnel release & minimally invasive procedures

Features: Tapered jaw, blunt tips

#16: Stevens Tenotomy Scissors, Curved

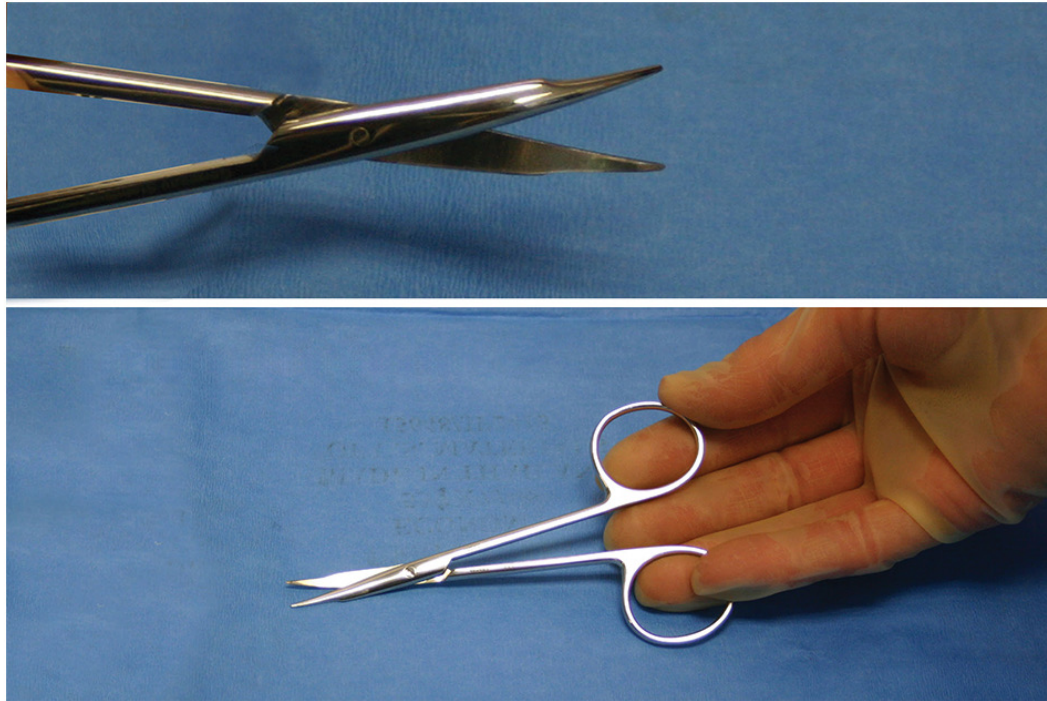

#16 Stevens Tenotomy Scissors, Curved

Nickname: Tenotomy

Use: Cut & dissect delicate tissue

Features: Tapered jaws, blunt tips

#17: Joseph Scissors, Straight

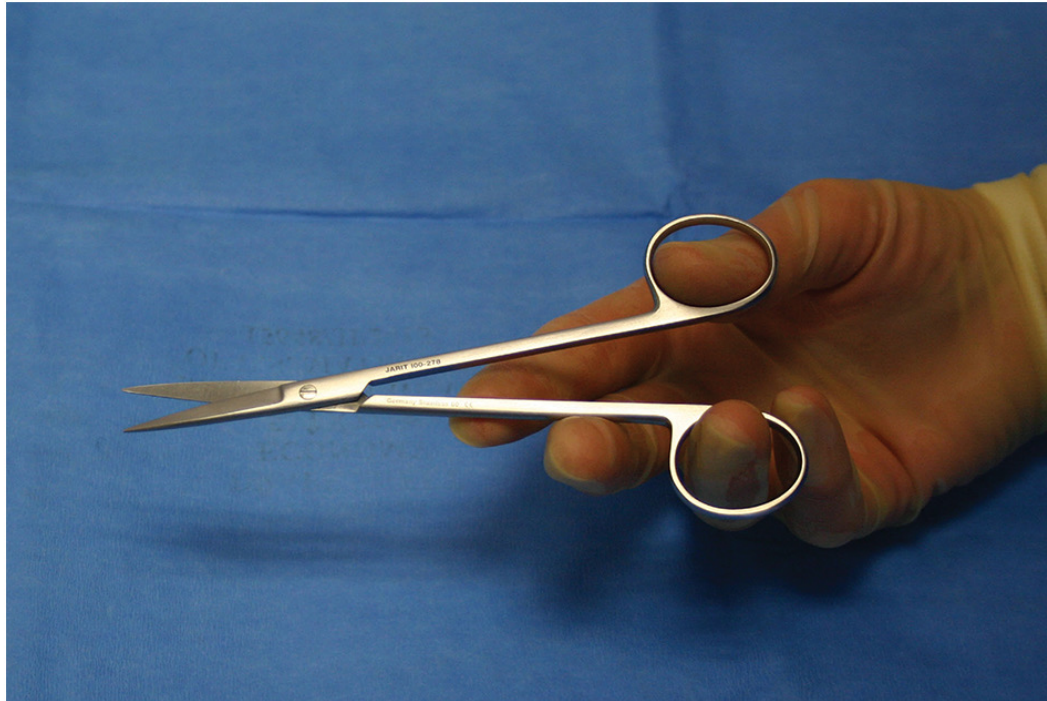

#17 Joseph Scissors, Straight

Nickname: Joseph

Use: Cut delicate tissue & supplies

Features: Tapered jaw, Sharp & pointed tips

#18: Joseph Scissors, Curved

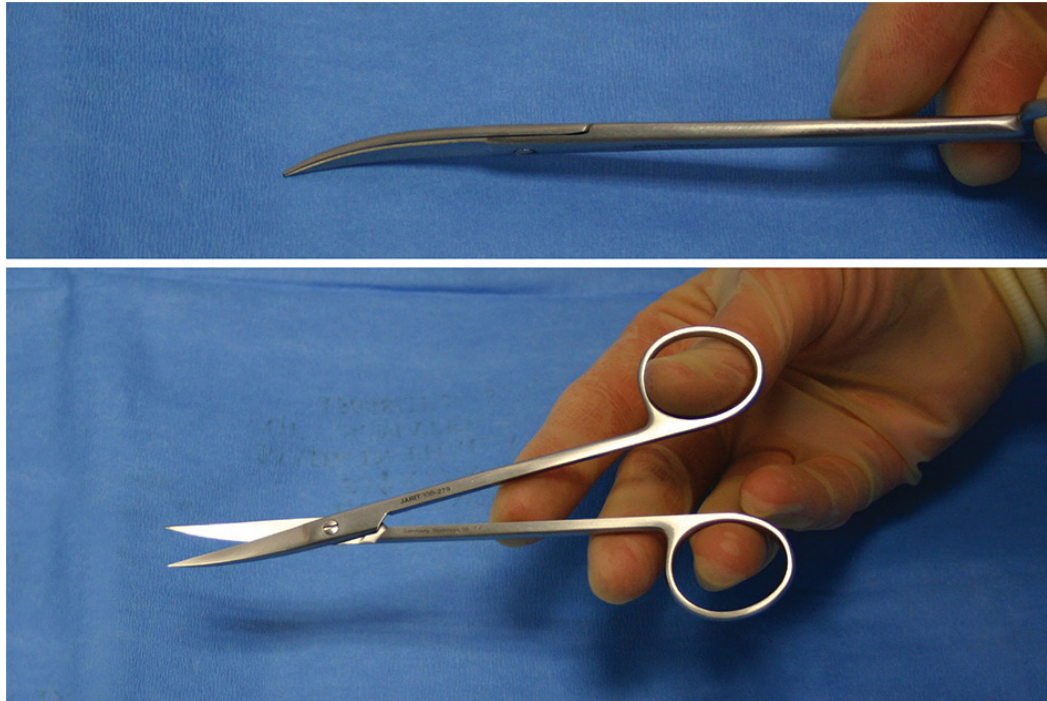

#18 Joseph Scissors, Curved

Nickname: Long iris/ metz/ curved Joseph

Use: Cut delicate tissue, precisely

Features: Tapered jaw, Sharp tips

#19: Brown Plastic Needle Holder

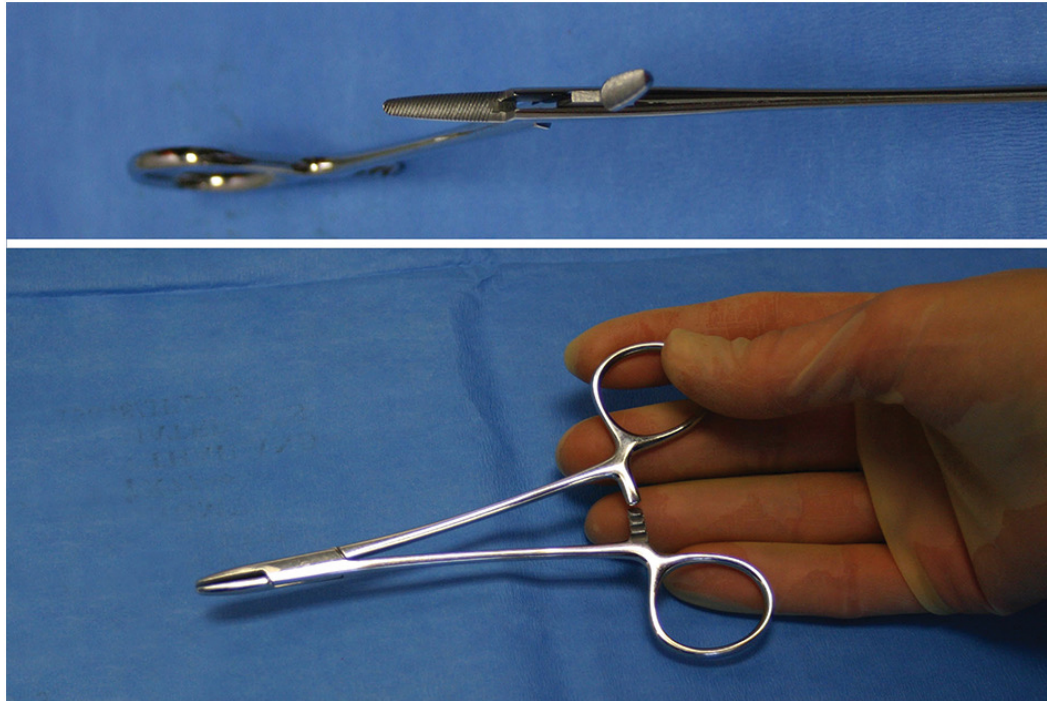

#19 Brown Plastic Needle Holder

Nickname: Needle Holder

Use: Hold small suture needles & work in tight places

Features: Tapered, short & heavy jaws with cross serrations

#20: Webster Needle Holder

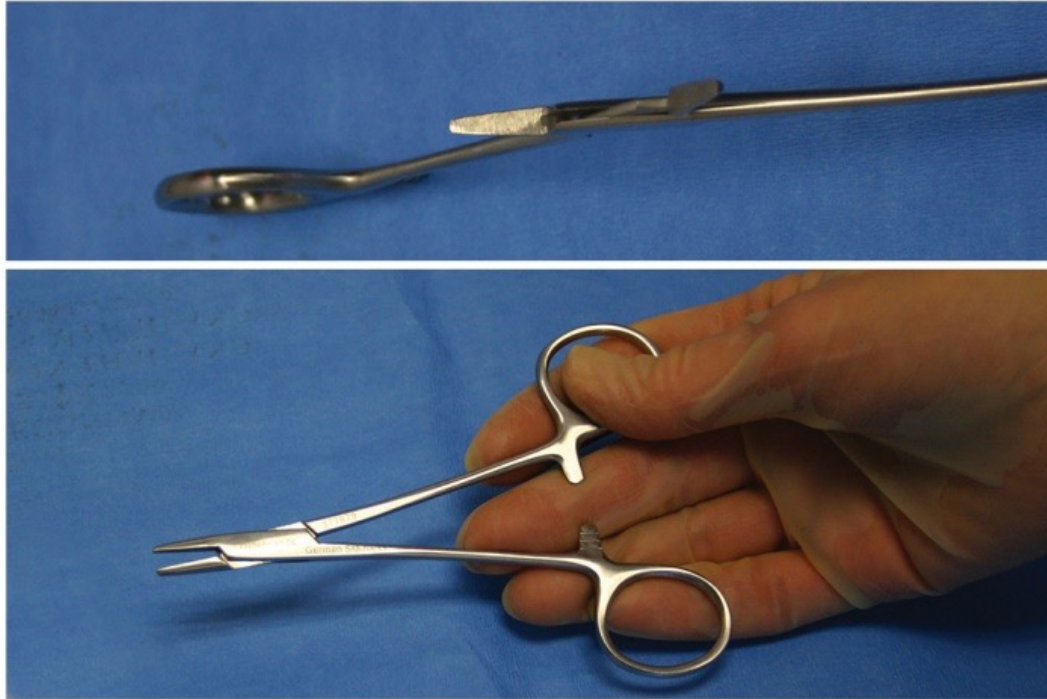

#20 Webster Needle Holder

Nickname: Needle Holder

Use: Hold small needles

Features: Tapered, smooth, short, light jaws

#21: Crile-Wood Needle Holder

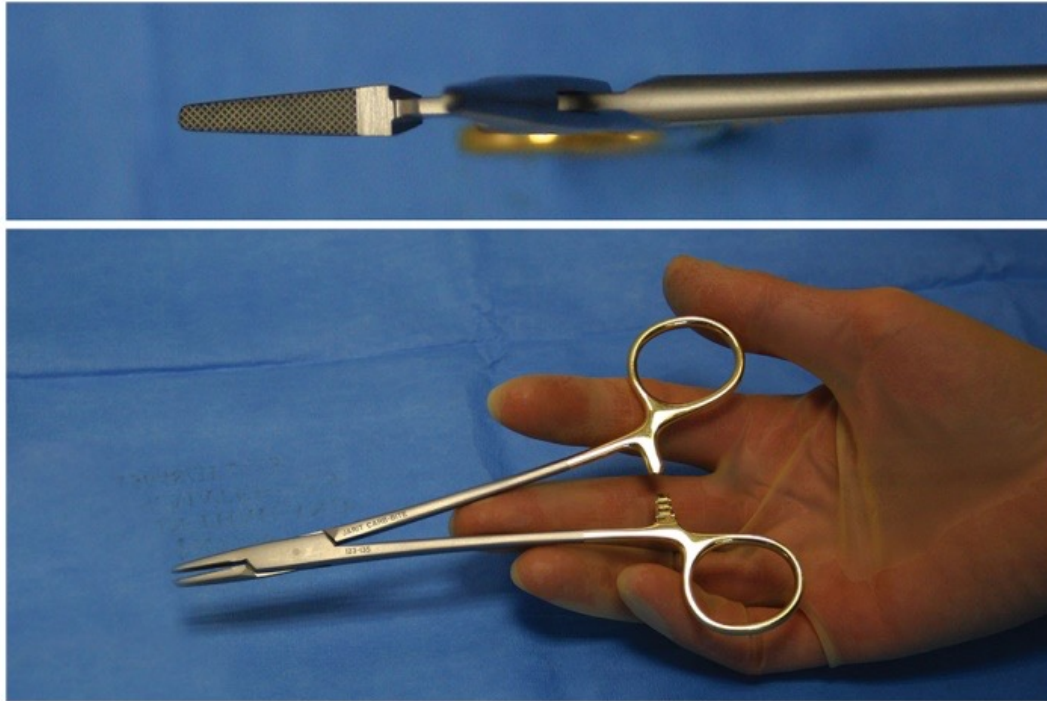

#21 Crile-Wood Needle Holder

Nickname: Needle Holder

Use: Hold standard size needles; pass through most tissue

Features: Tapered, light cross serrated jaws

#22: Mayo-Hegar Needle Holder

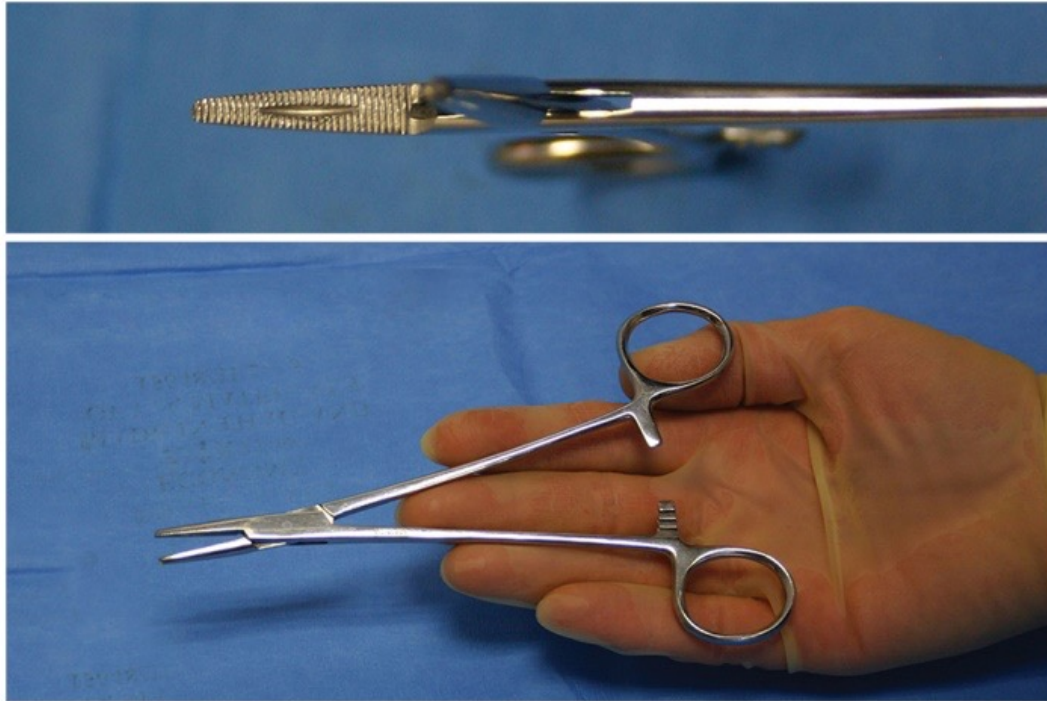

#22 Mayo-Hegar Needle Holder

Nickname: Large needle holder

Use: Holds larger needles for thick tissue

Features: Heavy, tapered, cross-serrated with fenestrated (window) jaw

#23: Ryder Needle Holder

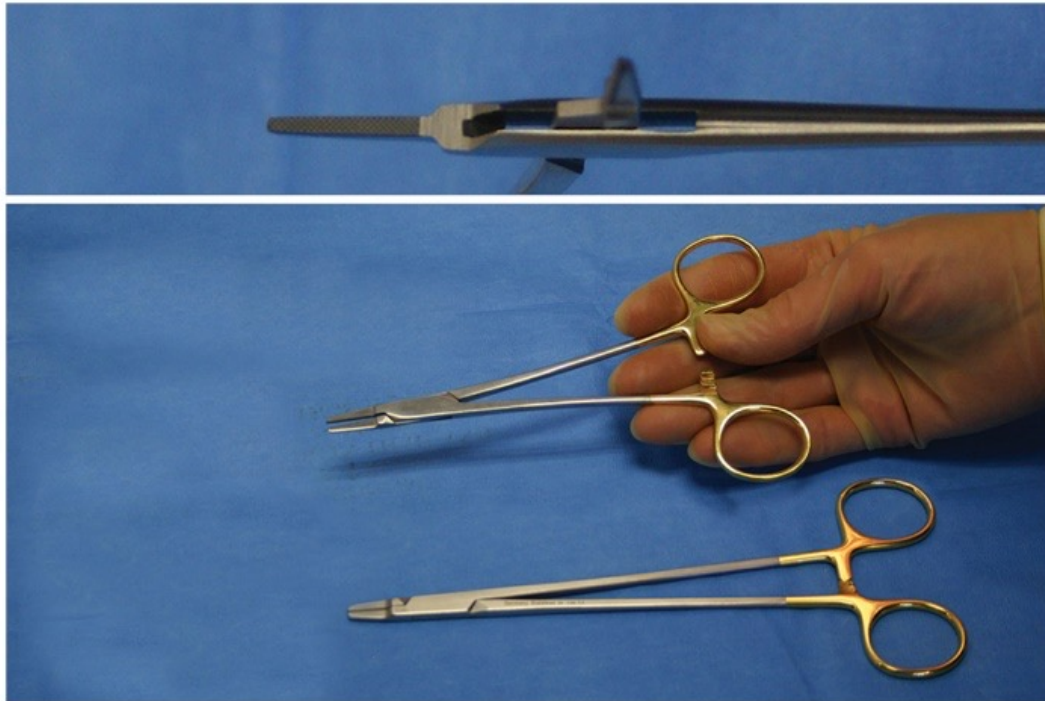

#23 Ryder Needle Holder

Nickname: Vascular Needle Holder

Use: Holds fine & CV needles; for grafts

Features: Short, wide-to-narrow with cross-serrations.

#24: Sarot Needle Holder

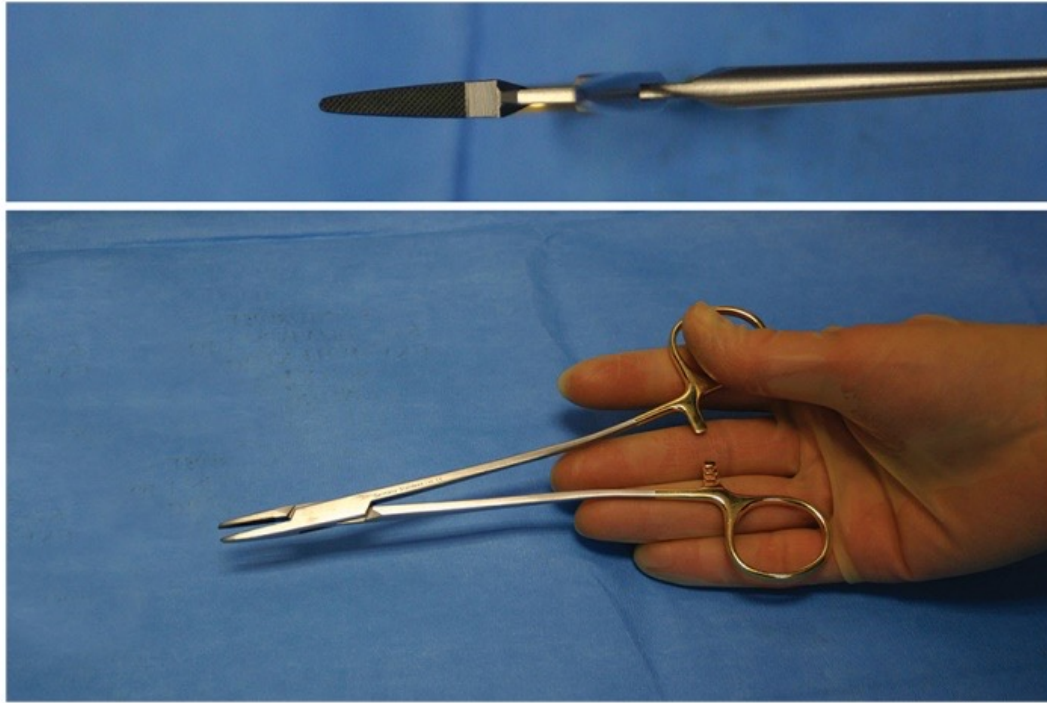

#24 Sarot Needle Holder

Nickname: Sarot

Use: Holds fine & CV suture; for grafts

Features: Fine, tapered jaws with cross-serrations. Shank with slight, medial bend.

#25: Berry Sternal Needle Holder

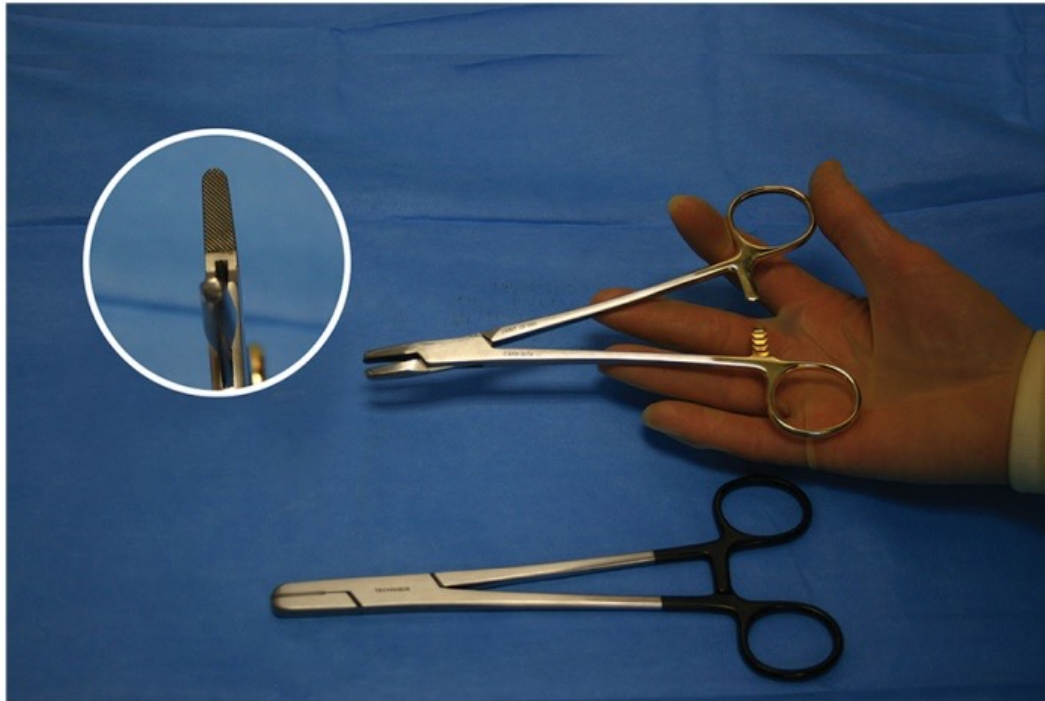

#25 Berry Sternal Needle Holder

Nickname: Sternal Needle Holder

Use: Thoracic procedures; pass heavy ss wires into sternum

Features: Very heavy, oblong jaws with cross-serrations

#26: Halsey Needle Holder

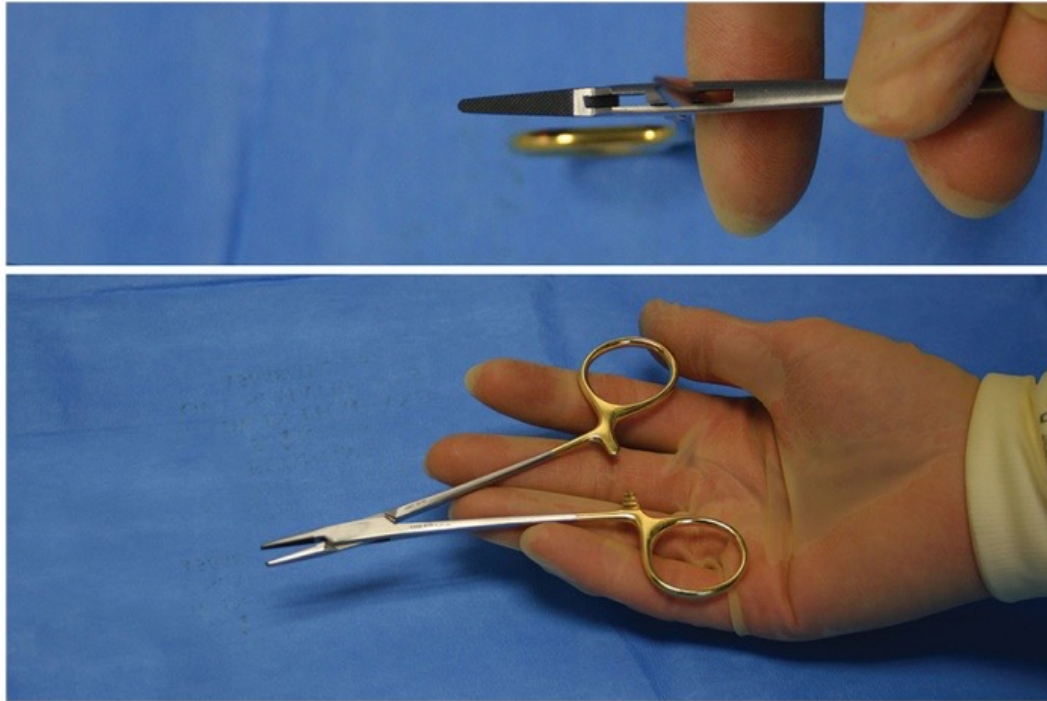

#26 Halsey Needle Holder

Nickname: Needle Holder

Use: Small to medium needles; for most tissue

Features: Short, tapered with cross-serrated jaws

#27: Baumgartner Needle Holder

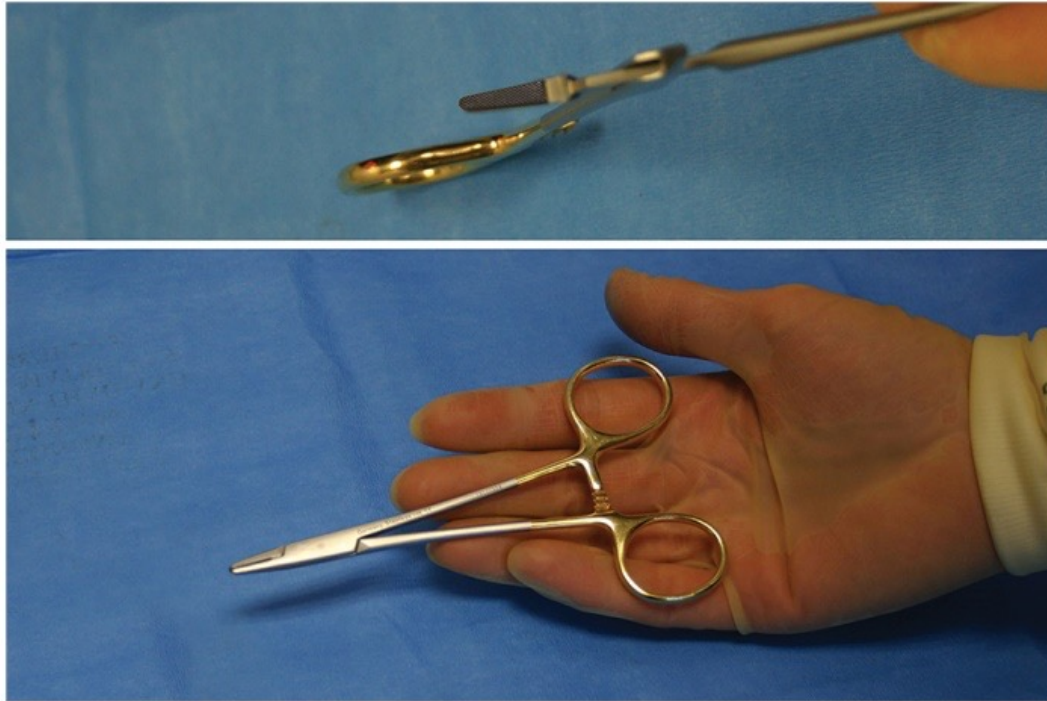

#27 Baumgartner Needle Holder

Nickname: Needle Holder

Use: Small to medium suture needles

Features: Short, tapered cross-serrated medium jaws

#28: Adson Dressing Forceps



#28 Adson Dressing Forceps

Nickname: Adson pick-ups

Use: Grasp steri strips or skin during skin closure

Features: Wide serrated handle pattern; thin jaw with serrated tips

#29: Thumb Forceps

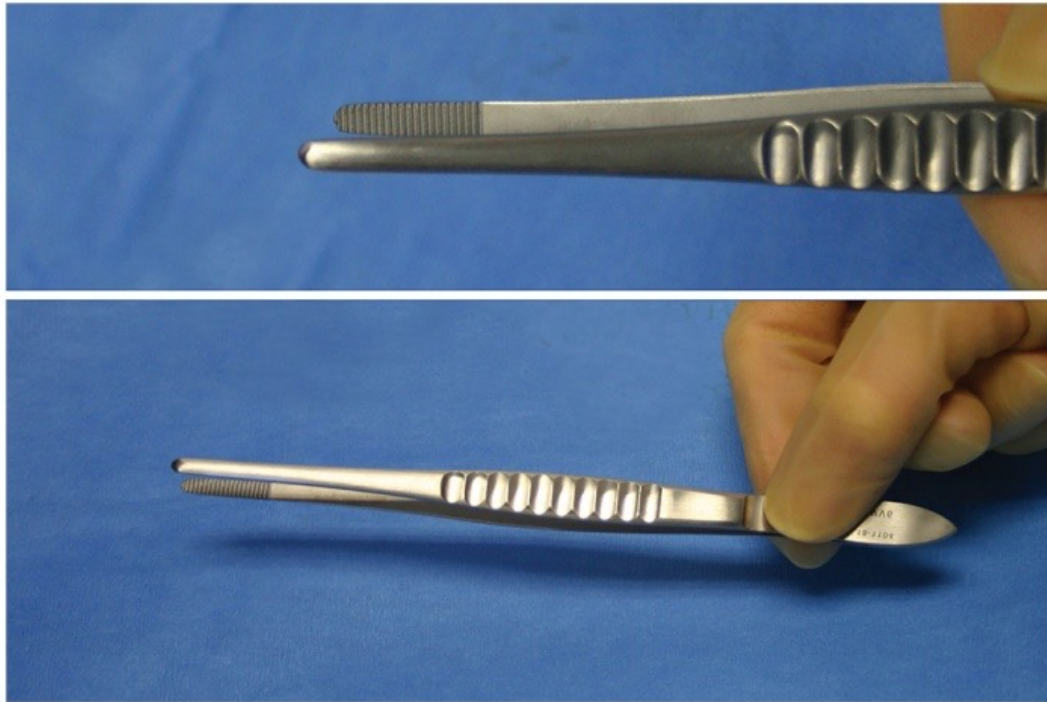

#29 Thumb Forceps

Nickname: Smooth pick-ups; dressing forceps

Use: Grasp delicate tissue

Features: Fluted handle pattern; tapered, serrated jaws

#30: Cushing Forceps

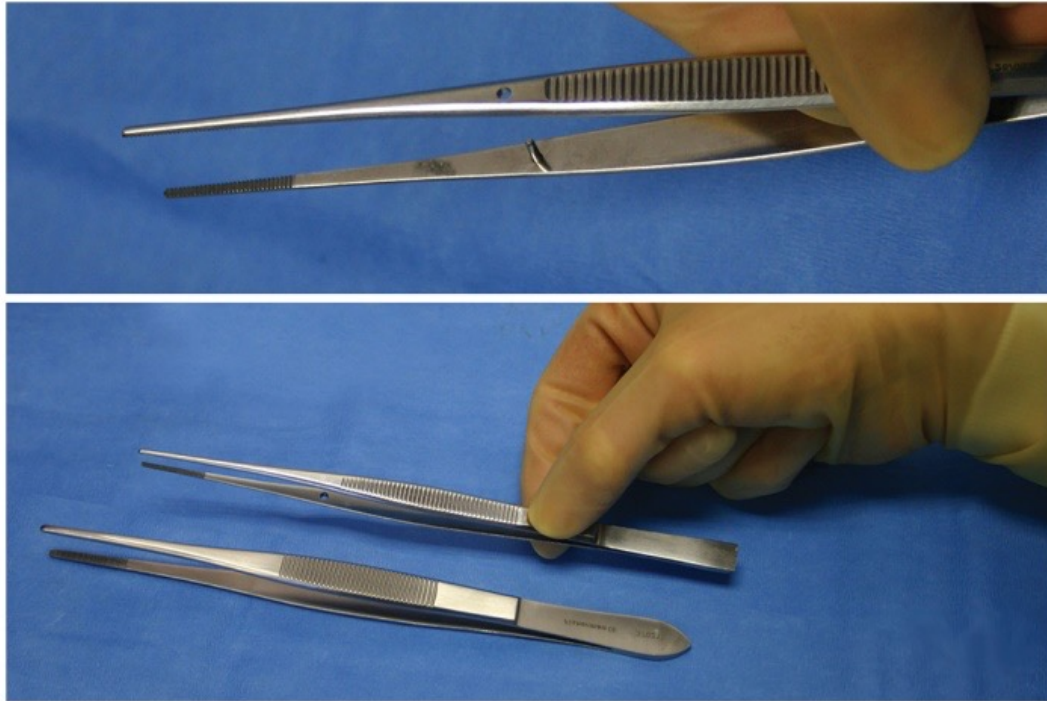

#30 Cushing Forceps

Nickname: Cushings; pick-ups

Use: Grasp tissue or sponges in deeper planes

Features: Fluted handle pattern; thin serrated, tapered jaws, cross pin for stability

#31: Jansen Bayonet Forceps

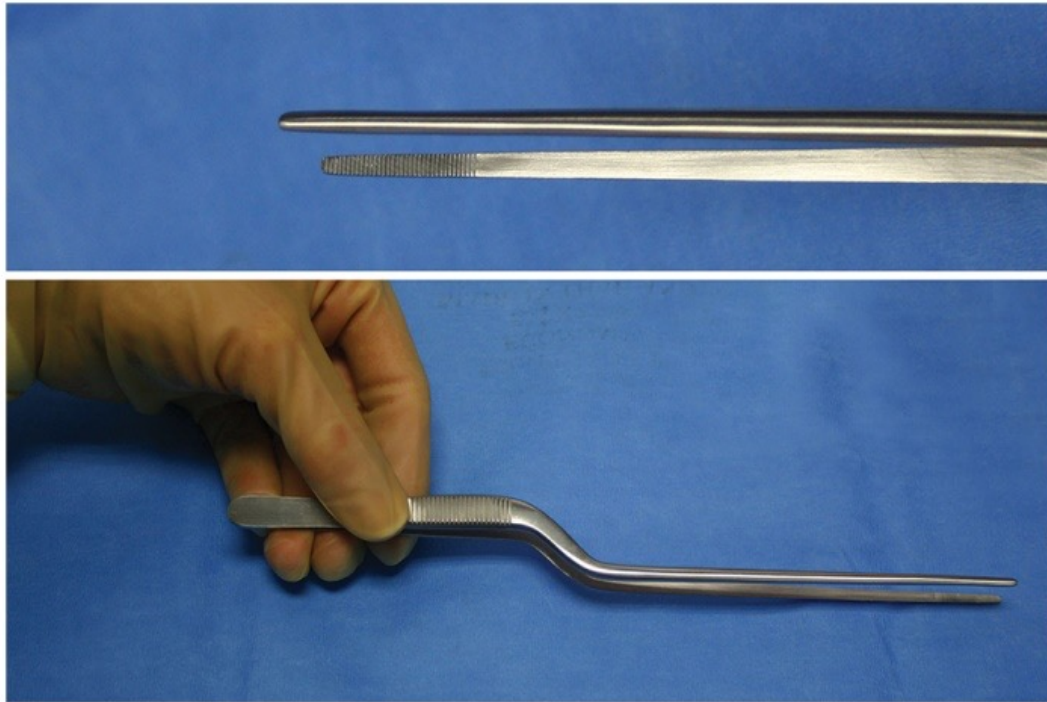

#31 Jansen Bayonet Forceps

Nickname: Bayonet pickups

Use: Grasp medium tissue; neuro patties; gel foam & thrombin

Features: Serrated handle pattern; fine, tapered serrated tips; bayonet shape

#32: Lucae Bayonet Forceps



#32 Lucae Bayonet Forceps

Nickname: Short bayonets

Use: Grasp thin tissue & sponges; neuro patties; ENT

Features: Serrated handle; finely tapered serrated tips; bayonet shape

#33: Gerald's Forceps

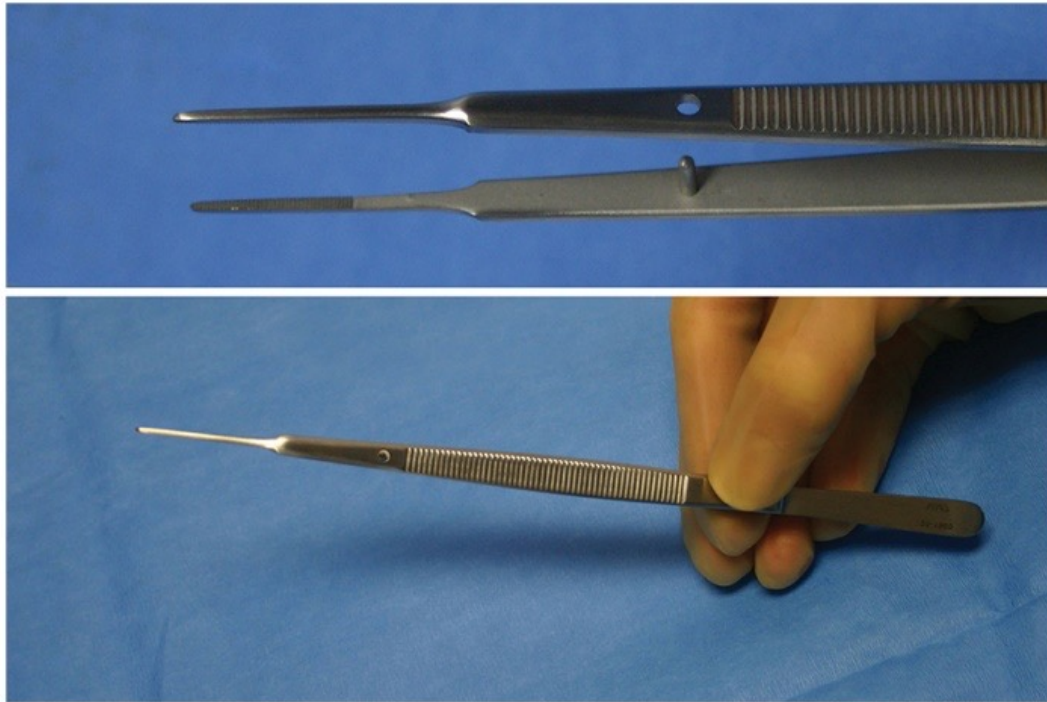

#33 Gerald's Forceps

Nickname: Gerald dressing

Use: Grasp delicate tissue; vascular procedures

Features: Serrated handle; fine, tapered cross-serrated jaws; teeth at tips; cross pin

#34: Adson Tissue Forceps

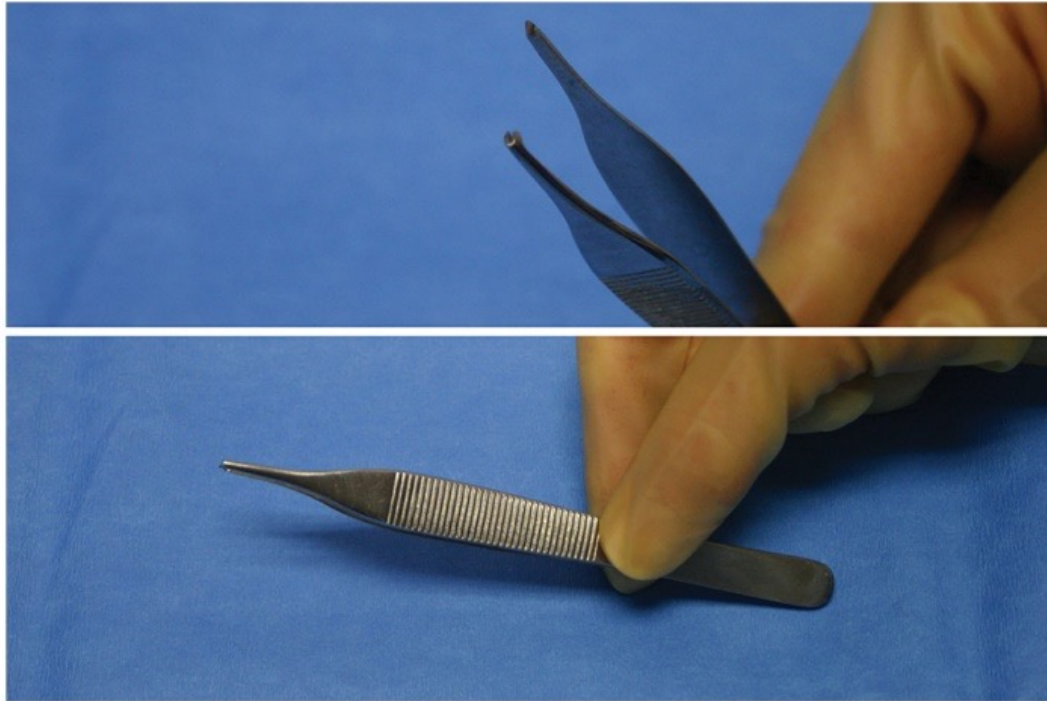

#34 Adson tissue forceps

Nickname: Adsons with teeth

Use: Pass with skin suture; general & Plastic cases

Features: Side serrated handle; thin jaw with 1×2 teeth (1 on top & 2 on bottom)

#35: Brown-Adson Tissue Forceps

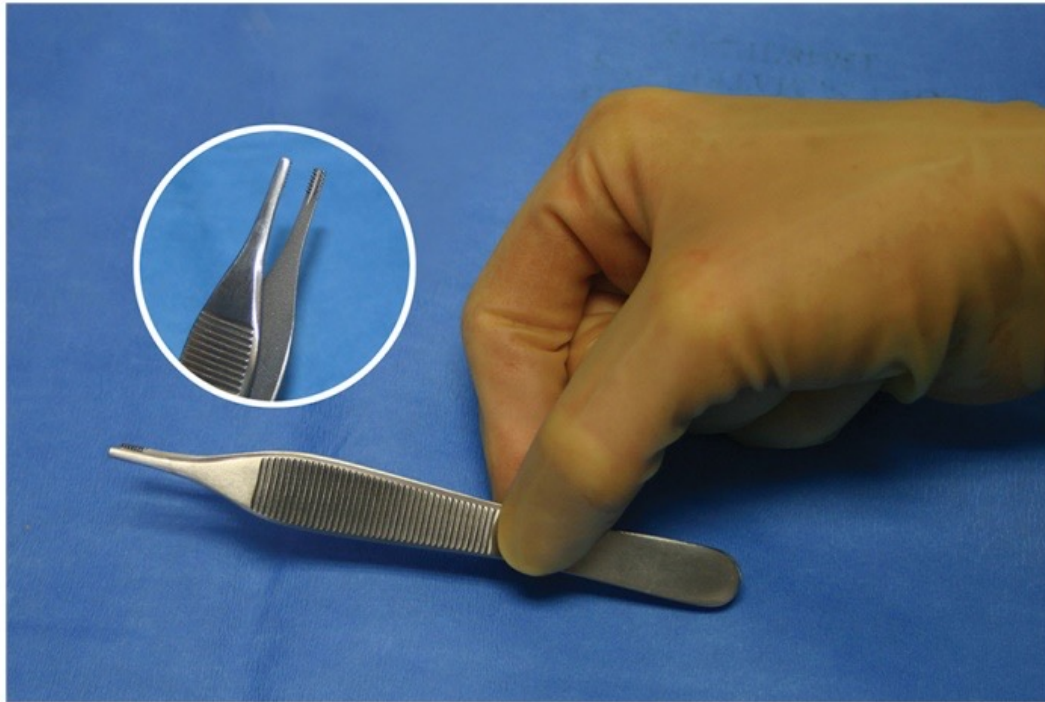

#35 Brown-Adson Tissue Forceps

Nickname: Adson Browns

Use: Grasp delicate tissue

Features: Wide serrated handle; jaws 2 rows 7×7 fine teeth; Plastics & podiatry

#36: Debakey Tissue Forceps

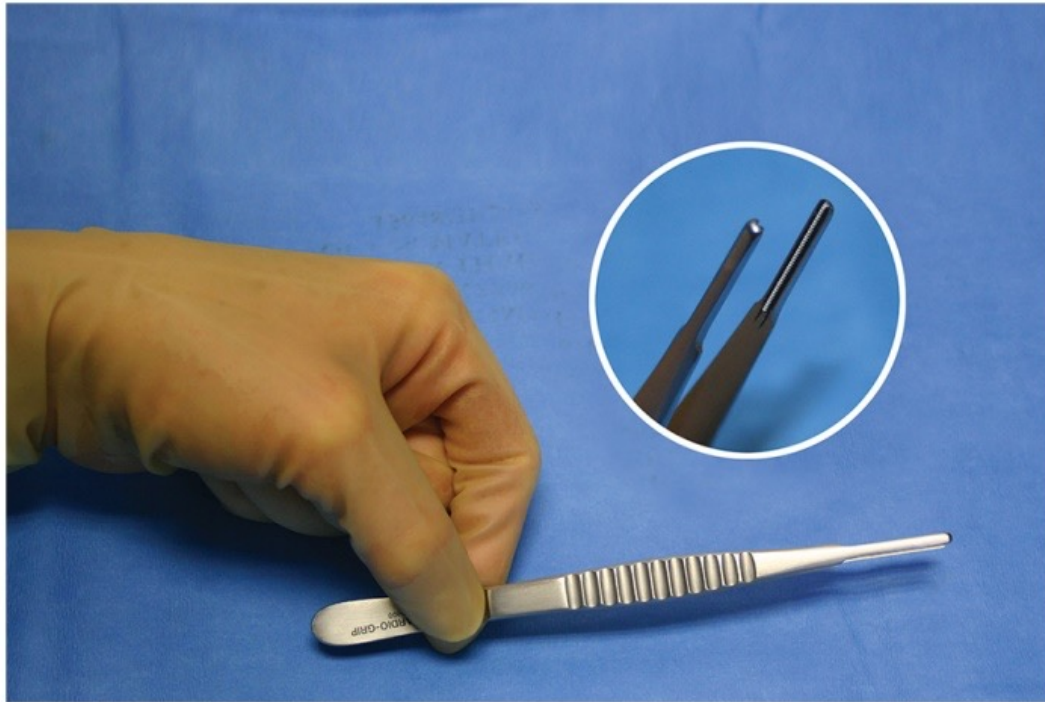

#36 Debakey Tissue Forceps

Nickname: Debakeys

Use: Grasp most tissue; frequently used; general & cardiothoracic & vascular

Features: Fluted handle pattern; 1×2 row microteeth on fine tapered, blunt tip

#37: Russian Tissue Forceps

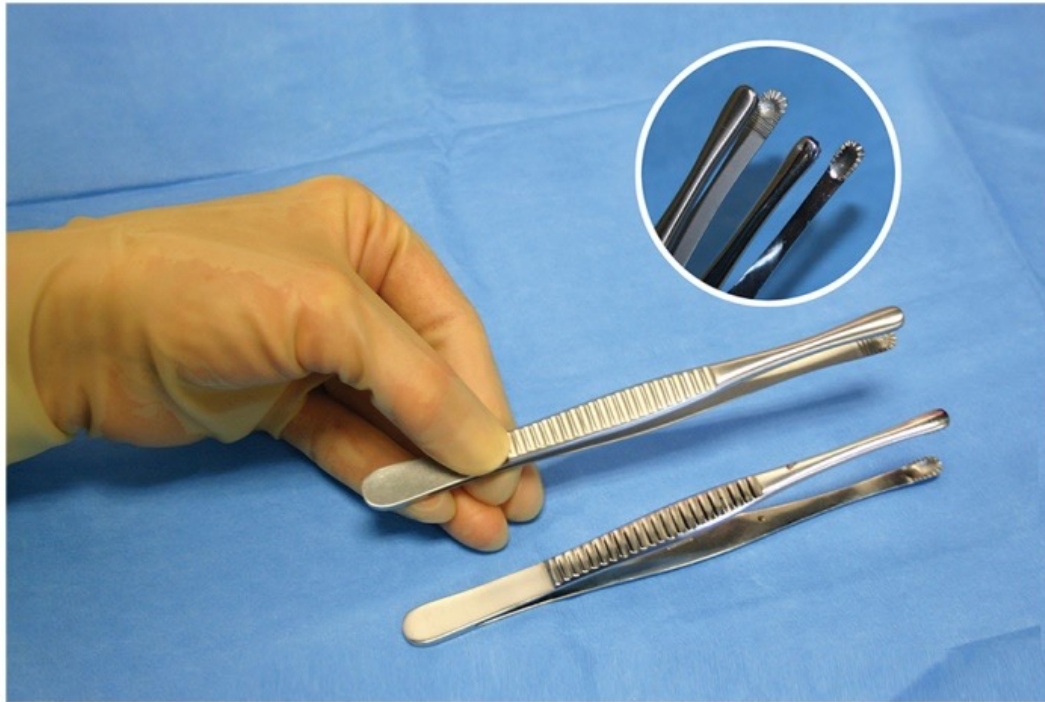

#37 Russian Tissue Forceps

Nickname: Russians

Use: Grasp most tissue; atraumatic, powerful grip; GYN & peritoneum

Features: Fluted handle; cupped, fan-like serrations at tip

#38: Potts-Smith Tissue Forceps

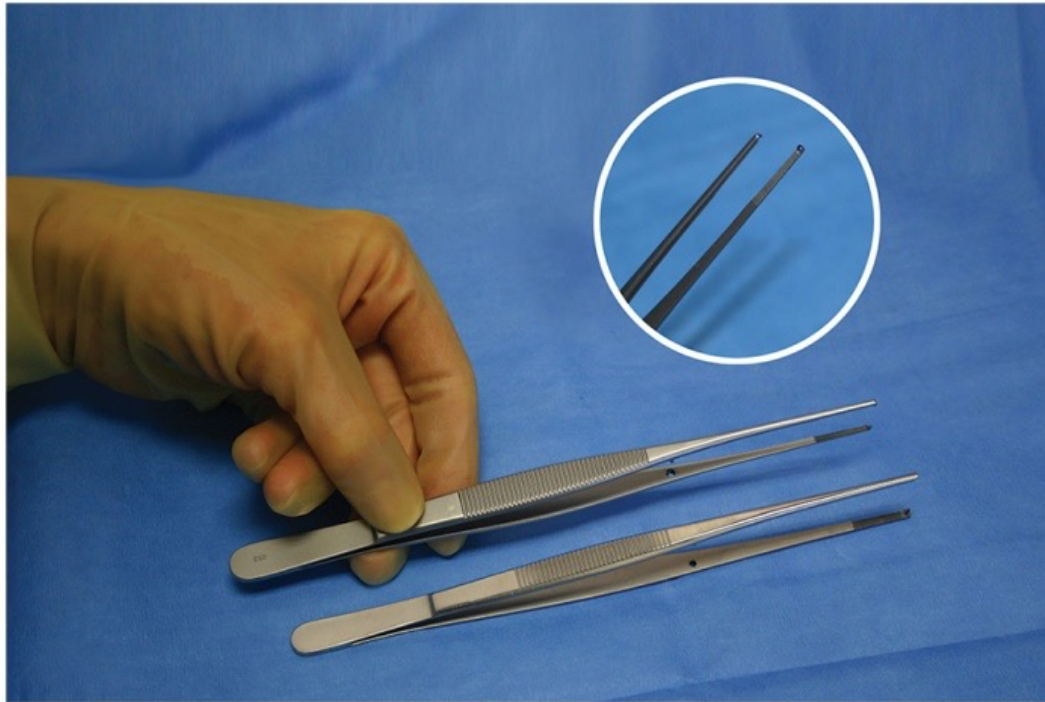

#38 Potts-Smith Tissue Forceps

Nickname: Potts pick ups

Use: Grasp small, deep tissue; ENT

Features: Serrated handle; fine tapered jaws 1×2 fine teeth; cross pin

#39: Gerald Tissue Forceps, Straight

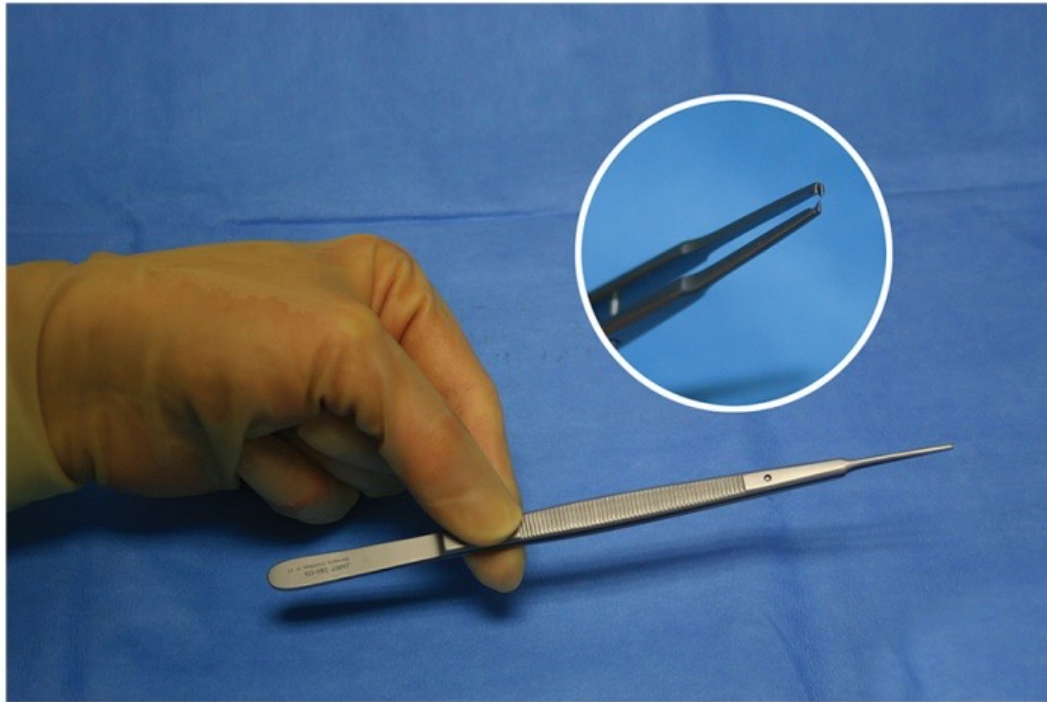

#39 Gerald Tissue Forceps, Straight

Nickname: Gerald's

Use: Grasp deep, delicate tissue; cross pin maintains alignment during use

Features: Serrated handles; thin, pointed ends with 1×2 teeth; curved jaw available

#40: Selman Tissue Forceps

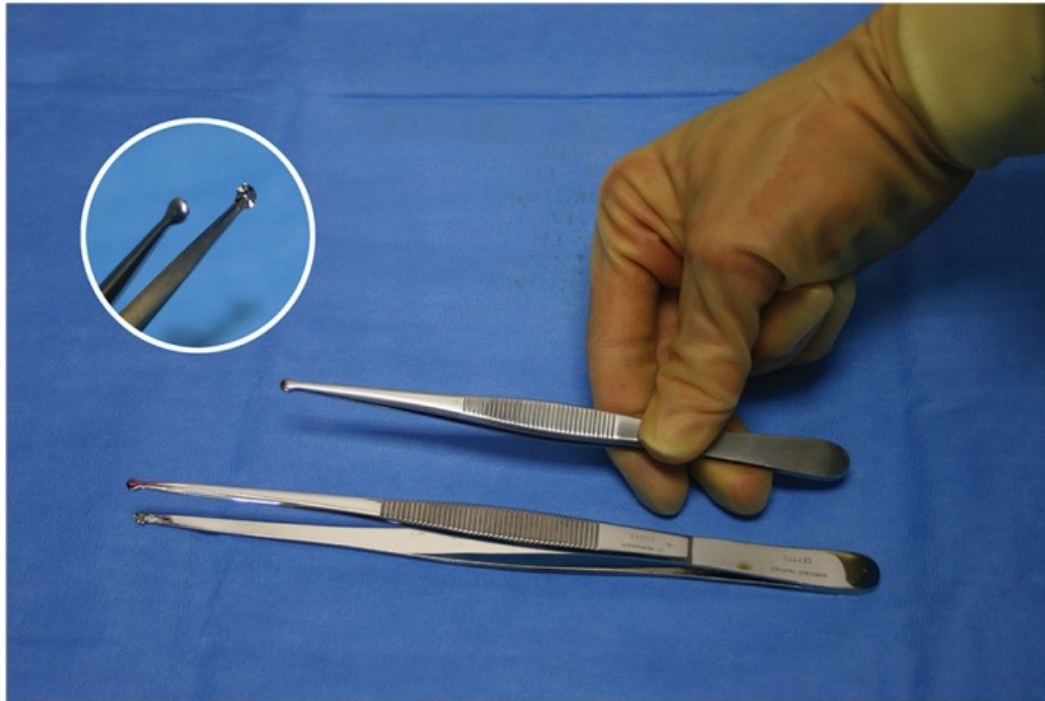

#40 Selman Tissue Forceps

Nickname: Thin Russians

Use: Firm grasp lighter tissue; not popular

Features: Serrated handles; atraumatic; cupped, fan-like serrations at tip

#41: Semkin Thumb Tissue Forceps

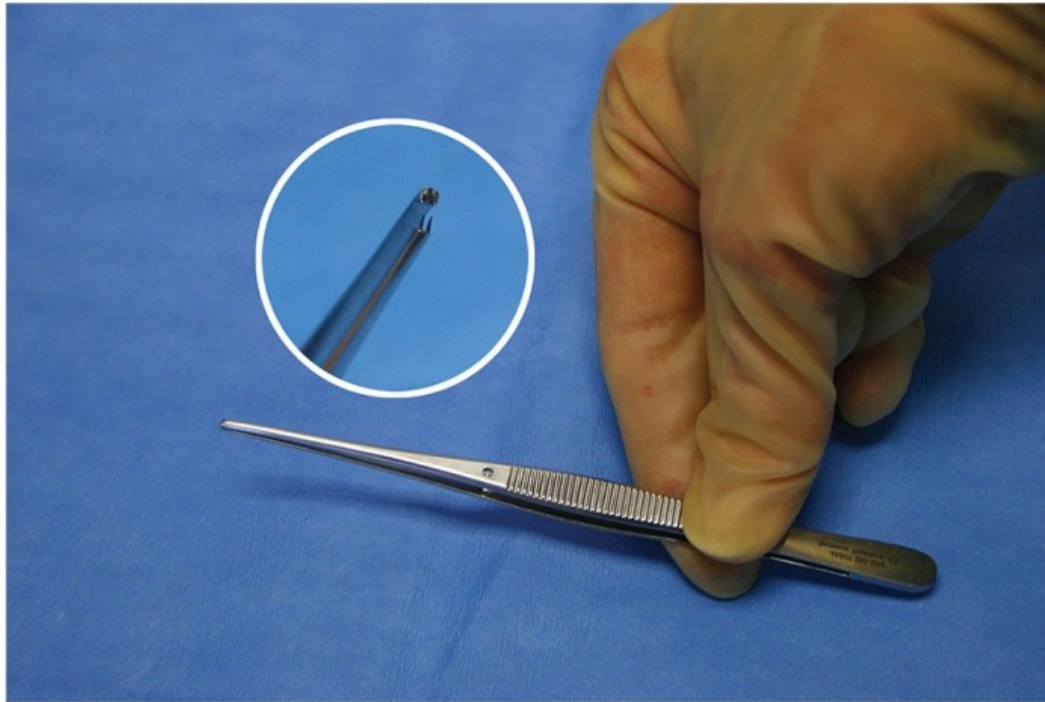

#41 Semkin Thumb Tissue Forceps

Nickname: Pick-ups, Fine Thumb Forceps, Small Pott's, Semkins

Use: To grasp delicate, thin tissues

Features: Serrated handles, cross pin, thin, pointed ends with 1×2 fine teeth

#42: Thumb Tissue Forceps



#42 Thumb Tissue Forceps

Nickname: Mouse Tooth, Toothed Pickups, Thumb Pickups, Pickups with teeth

Use: To grasp and approximate small tissues

Features: Serrated handles with 1×2 small teeth; used frequently during skin suturing

#43: Tuttle Tissue Forceps

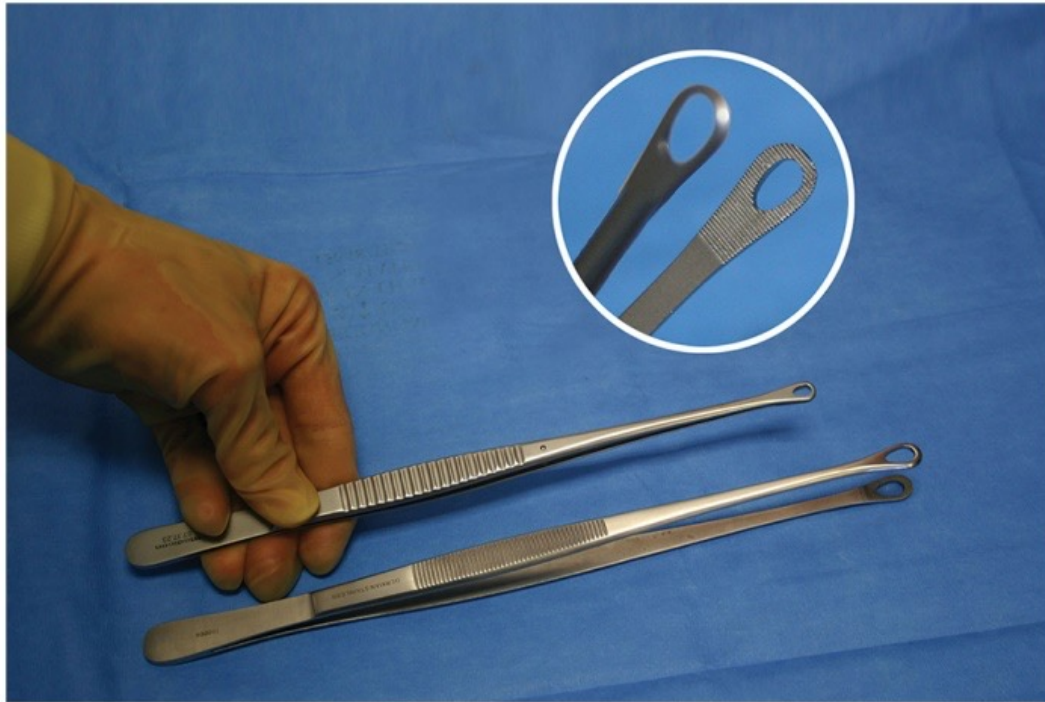

#43 Tuttle Tissue Forceps

Nickname: Ring Forceps, Tuttle's, Singley's, Tuttle Thoracic

Use: Atraumatic, to grasp lung tissue

Features: Jaws with fenestrated ring and serrations; cross pin variation shown being held

#44: Singley Tissue Forceps

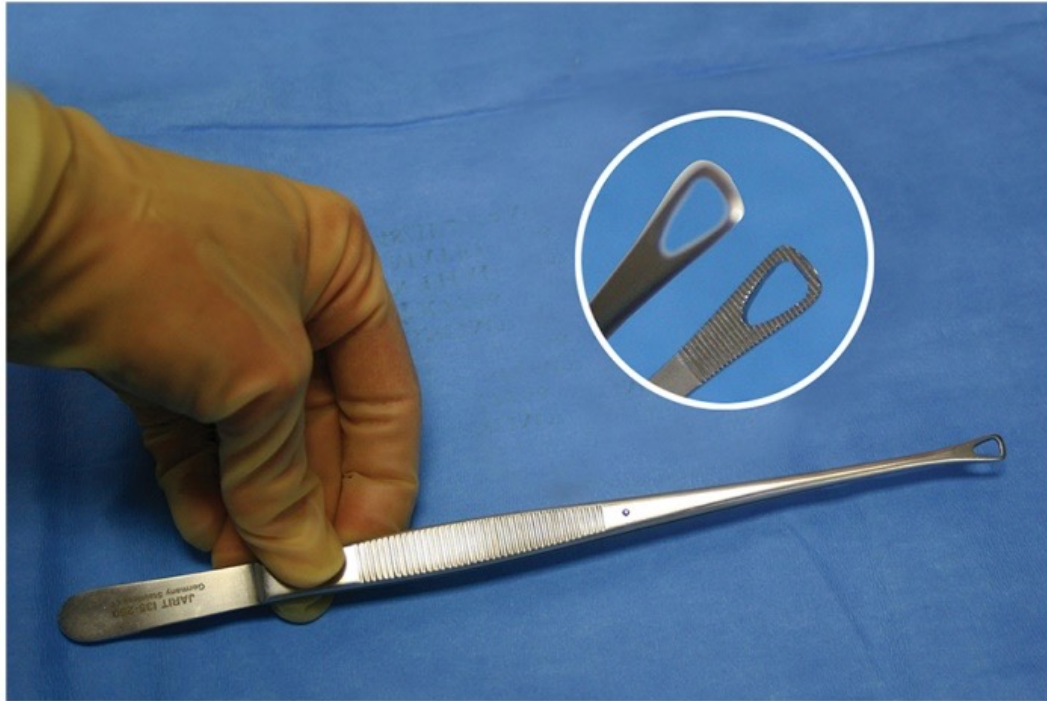

#44 Singley Tissue Forceps

Nickname: Singleys; ring pickups

Use: Grasp tissue

Features: Serrated handle; heavy, serrated, fenestrated tip; cross pin variation shown

#45: Bonney Forceps

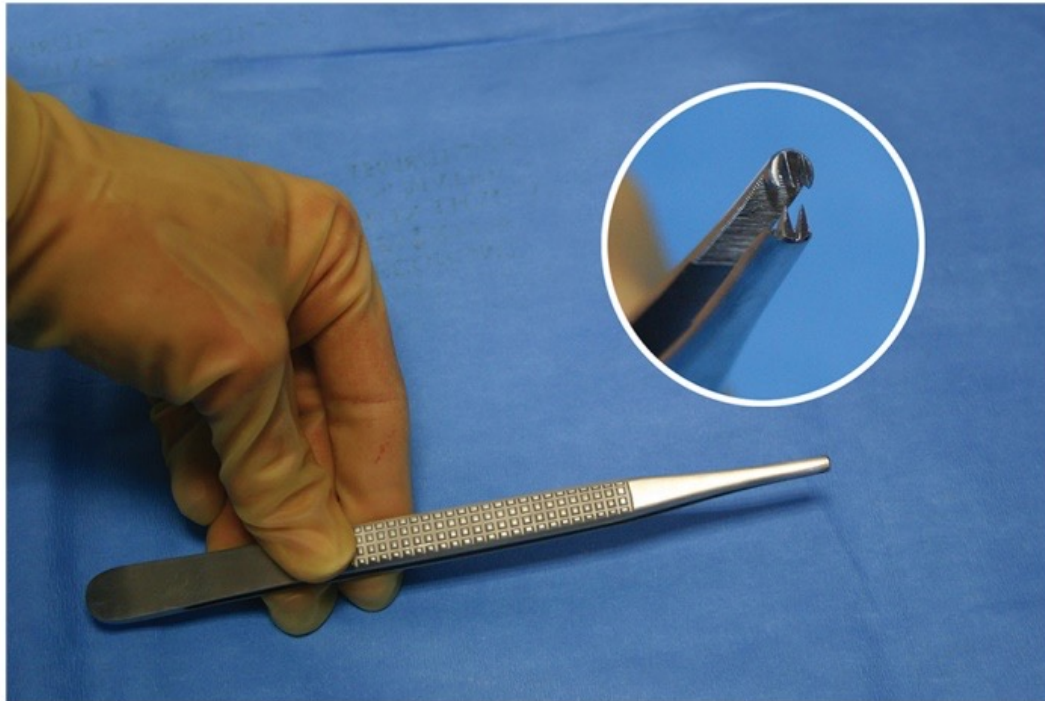

#45 Bonney Forceps

Nickname: Bonney's; extra heavy

Use: Grasp heavy tissue, muscle, cartilage; Ortho & GYN

Features: Pyramid handle; serrated tip 1×2, 2×3 rat teeth

#46: Ferris-Smith Forceps

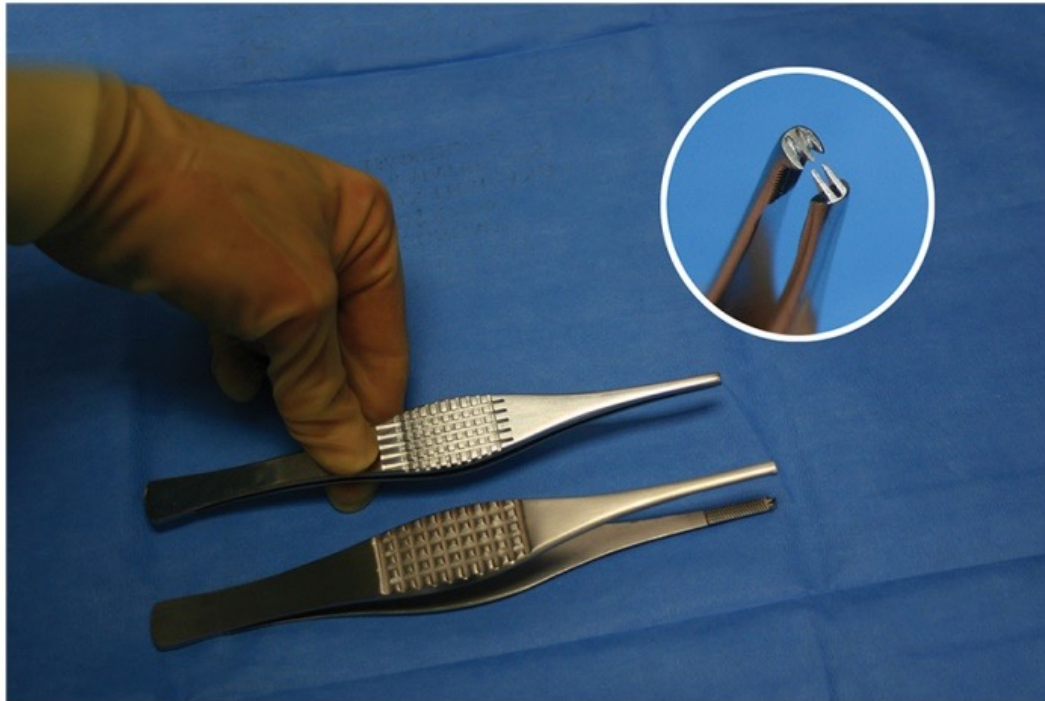

#46 Ferris-Smith Forceps

Nickname: Wide Bonney's

Use: Grasp heavy tissue, muscle, cartilage; Ortho GYN

Features: Extra wide/oval, pyramid handle; tapered tip with cross serrations 1×2 rat teeth

#47: Brown Forceps

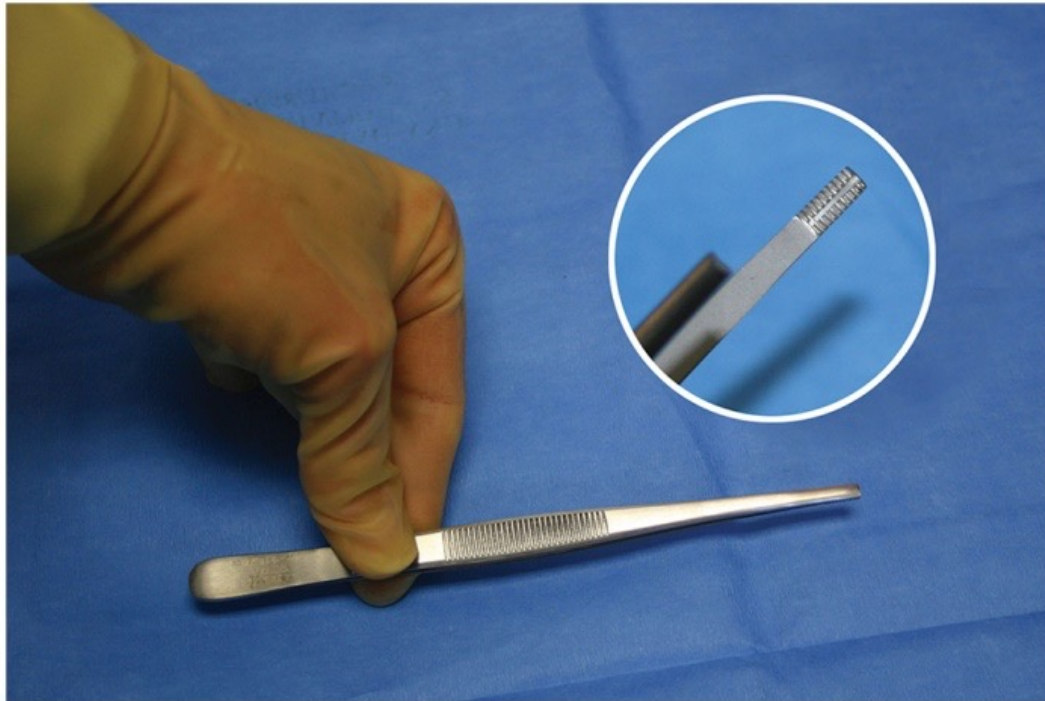

#47 Brown Forceps

Nickname: Brown's

Use: Grasp & approximate delicate, medium tissue

Features: Serrated handle; tapered tip with 2 rows 9×9 mini-teeth; Various lengths; atraumatic

#48: Cushing Bayonet Forceps

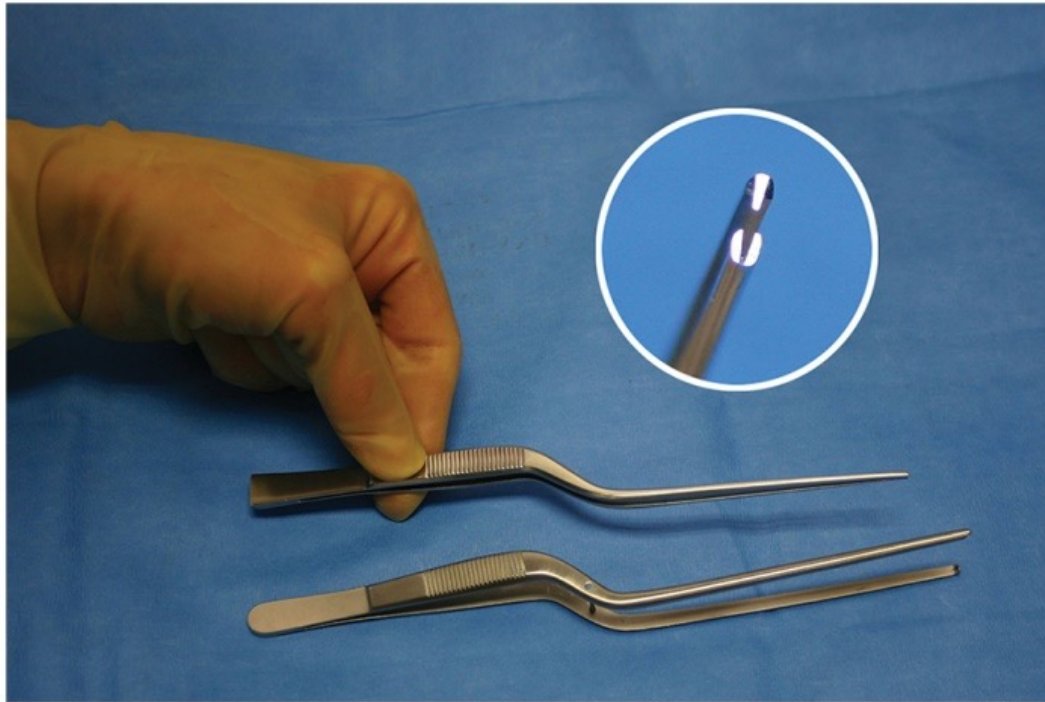

#48 Cushing Bayonet Forceps

Nickname: Cushing Bayonet

Use: Grasp light-medium tissue; neuro & ENT

Features: Serrated handle; downward sloping bayonet shape with fine tip 1×2 mini-teeth;

Cross pin; Allows optimal viewing of surgical site

#49: Lucae Bayonet Forceps

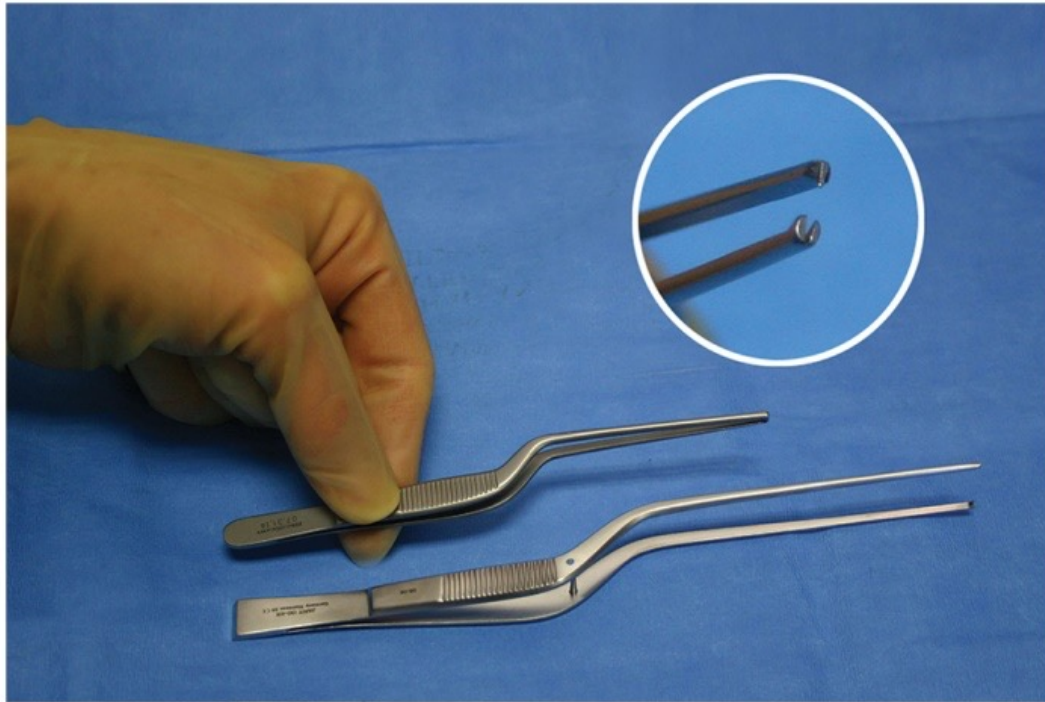

#49 Lucae Bayonet Forceps

Nickname: Bayonet with teeth; lucae

Use: Grasp light to medium tissue; CV, ENT

Features: Serrated handle; upward sloping bayonet; fine tip 1×2 mouse teeth; no cross pin being held

#50: Allis Tissue Forceps



#50 Allis Tissue Forceps

Nickname: Allis

Use: Grasp tissue & ratchet hold; general & Specialties

Features: Wide, flat jaw with 4×5 teeth; available-various teeth patterns and lengths

#51: Adair-Allis Tissue Forceps

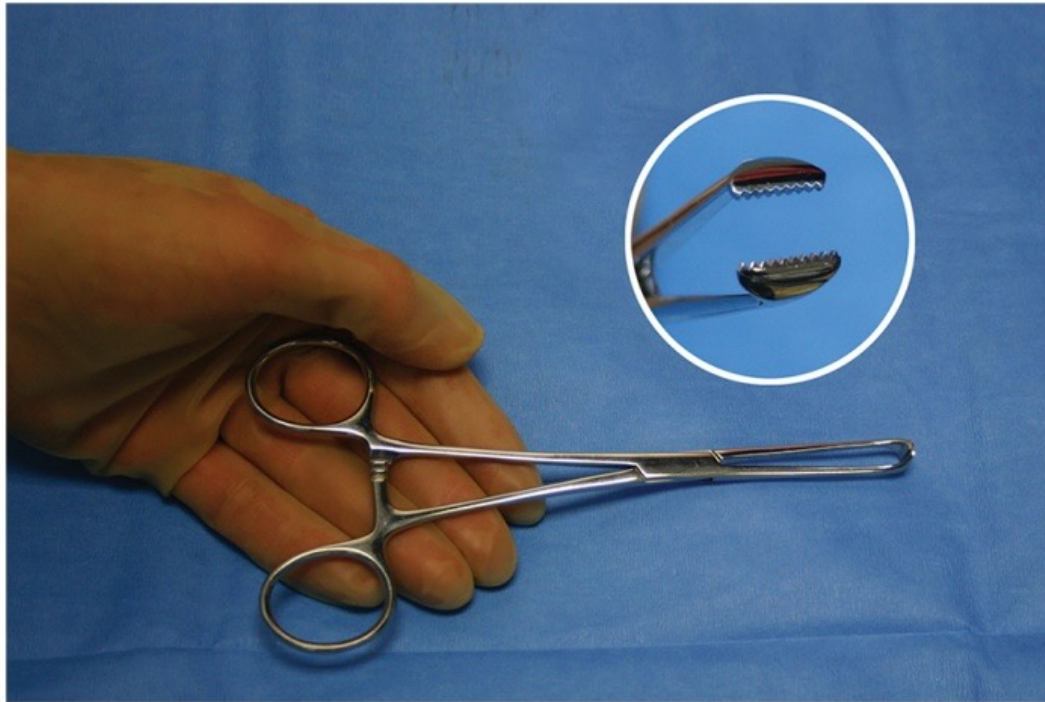

#51 Adair-Allis Tissue Forceps

Nickname: Wide allis

Use: Grasp tougher tissue

Features: Wide, flat jaw with 9×10 mini-teeth

#52: Babcock Tissue Forceps

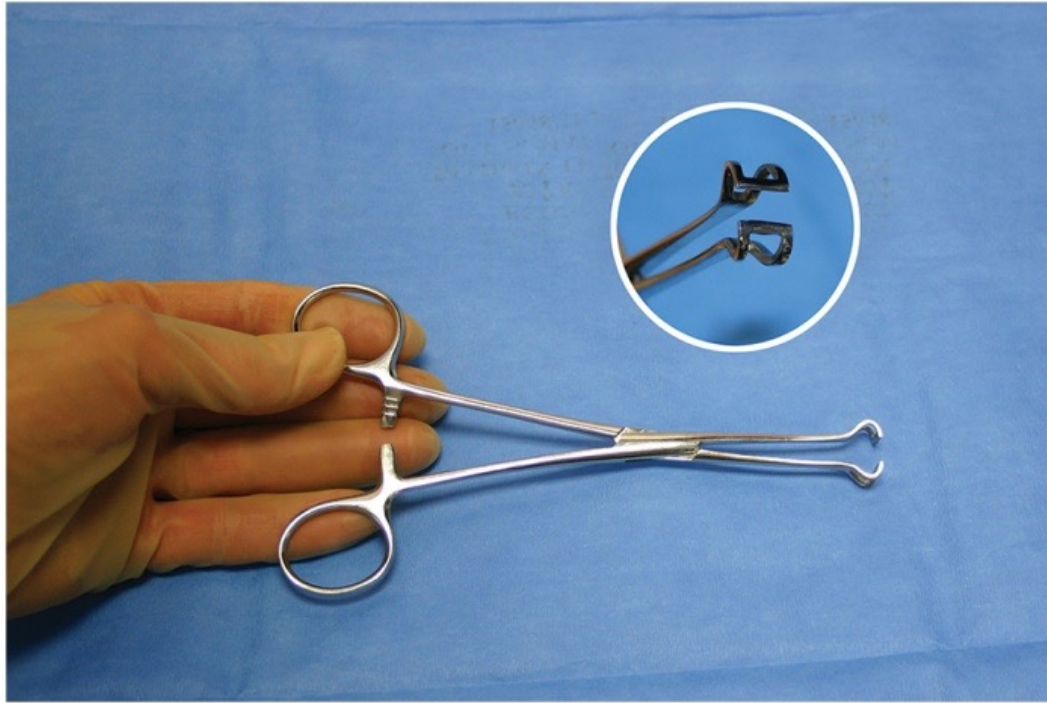

#52 Babcock Tissue Forceps

Nickname: Babcock

Use: Grasp most general tissue; bowel & GYN tubes

Features: Wide, flat jaw; fenestrated; serrations or grooves along tip; Atraumatic

#53: Halstead Mosquito Hemostat, Straight

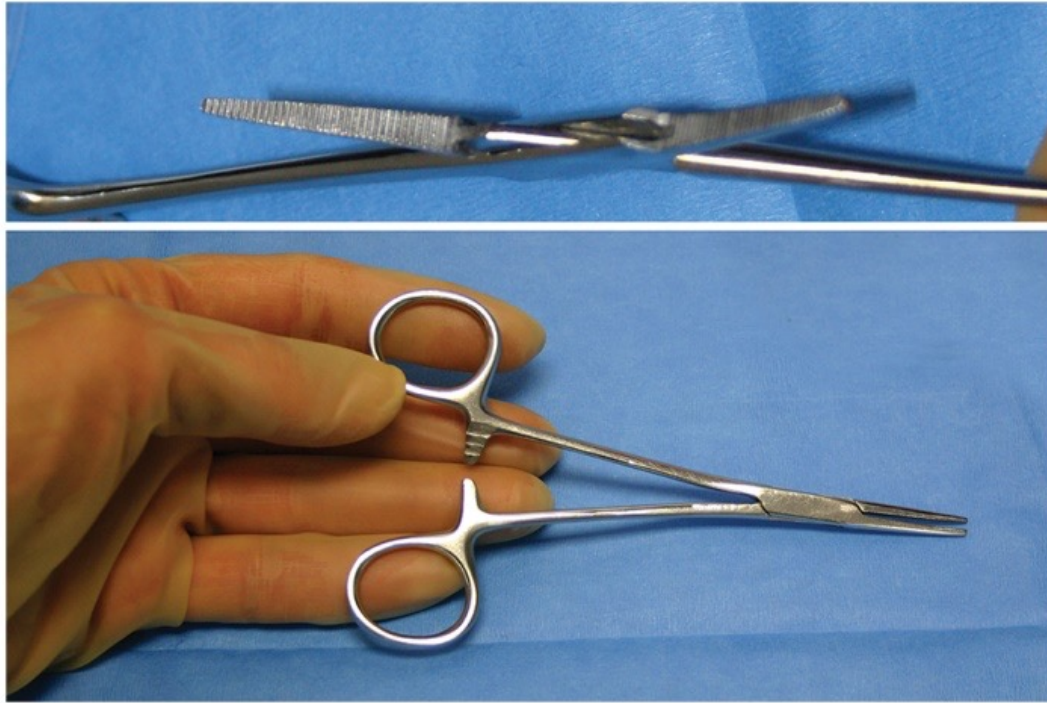

#53 Halstead Mosquito Hemostat, Straight

Nickname: Straight mosquito

Use: Tag a lap sponge; grasp light tissue or vessels

Features: Serrated tip; various lengths 4–5 inches

#54: Halstead Mosquito Hemostat, Curved

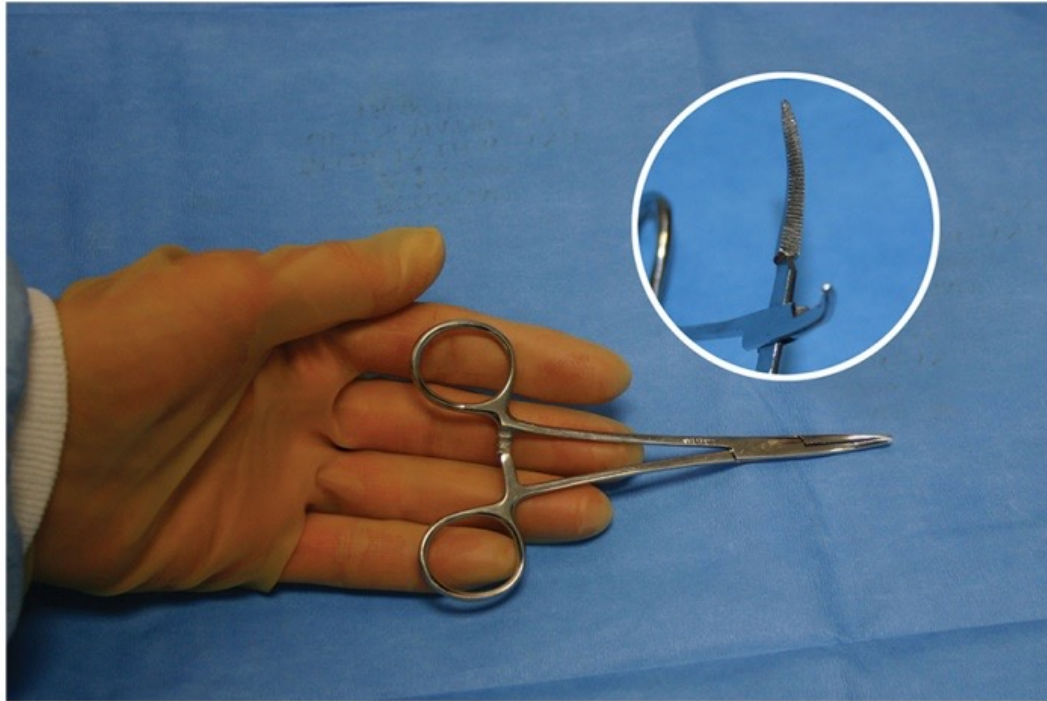

#54 Halstead Mosquito Hemostat, Curved

Nickname: Curved mosquito or curved hemostat

Use: Grasp light tissue, small vessels; use with pattern; clamp-clamp-cut-tie; General, PV

Features: Curved tip with serrations; various lengths, 4–5 inches

#55: Crile Hemostat, Straight

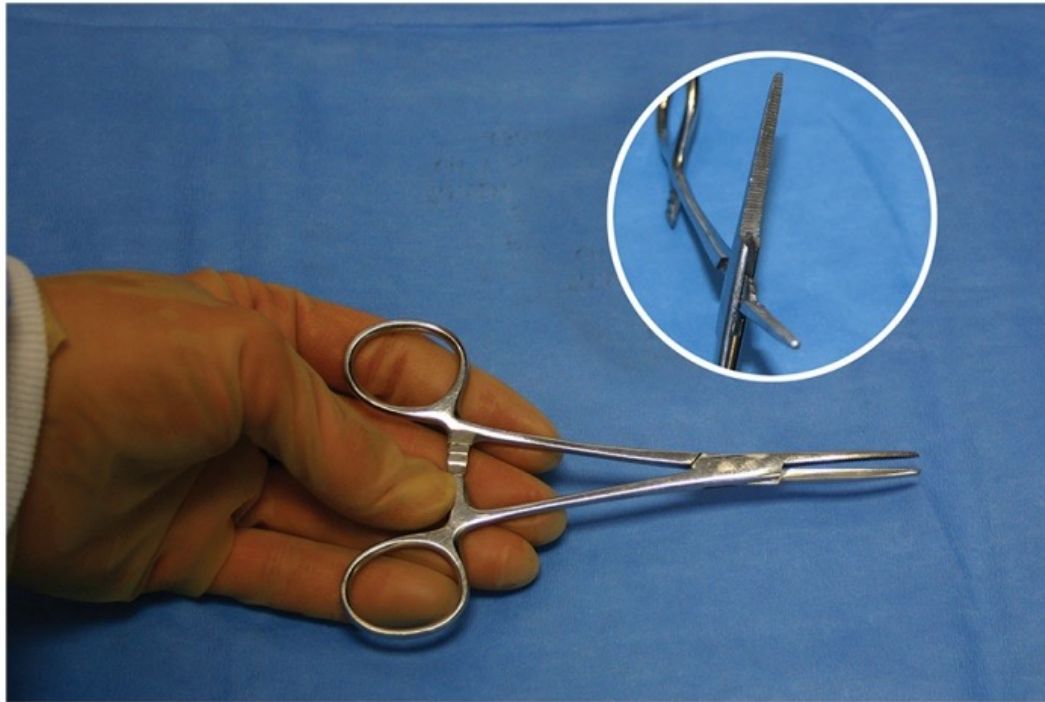

#55 Crile Hemostat, straight

Nickname: Crile, Hemostat

Use: Grasp light to medium tissue, vessels & suture found in most inst. sets

Features: Tip with serrations, various lengths 5–6.5 inches

#56: Crile Hemostat, Curved

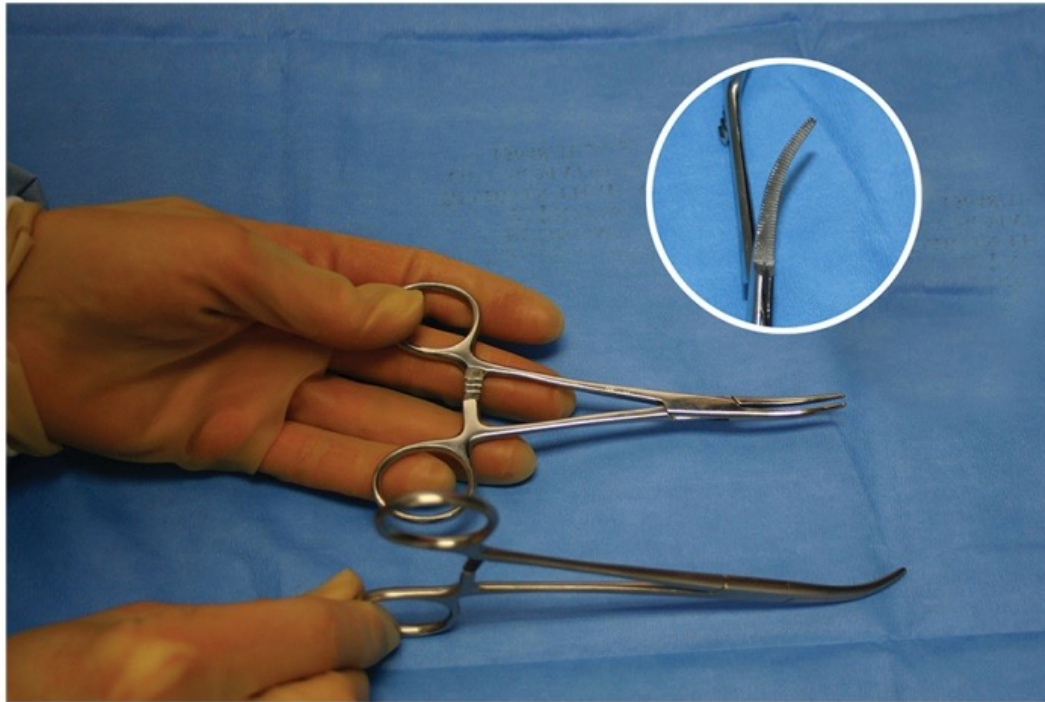

#56 Crile Hemostat, Curved

Nickname: Crile, snap, hemostat

Use: Grasp light to medium tissue, vessels & suture

Features: Curved tip with serrations; Found in most instrument sets; use with pattern; clamp-clamp-cut-tie; 5–6 inches

#57: Kelly Hemostat, Straight

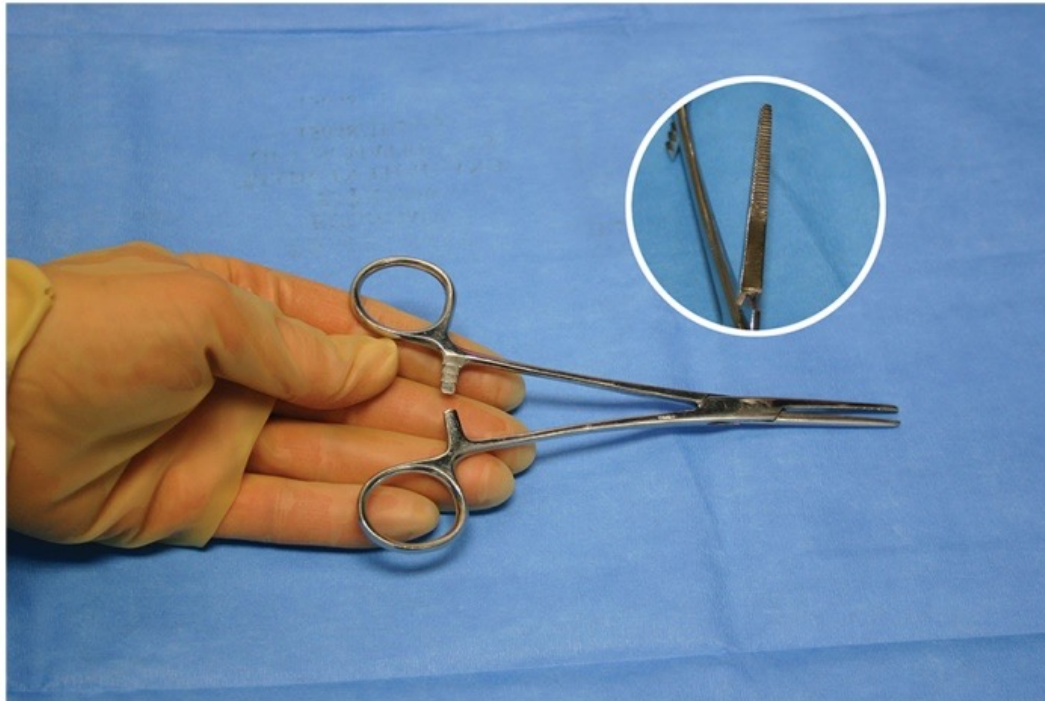

#57 Kelly Hemostat, Straight

Nickname: Kelly

Use: Grasp medium tissue, clamp vessels; General & GYN

Features: Tapered jaw; 2/3 serrations; various lengths

#58: Kelly Hemostat, Curved

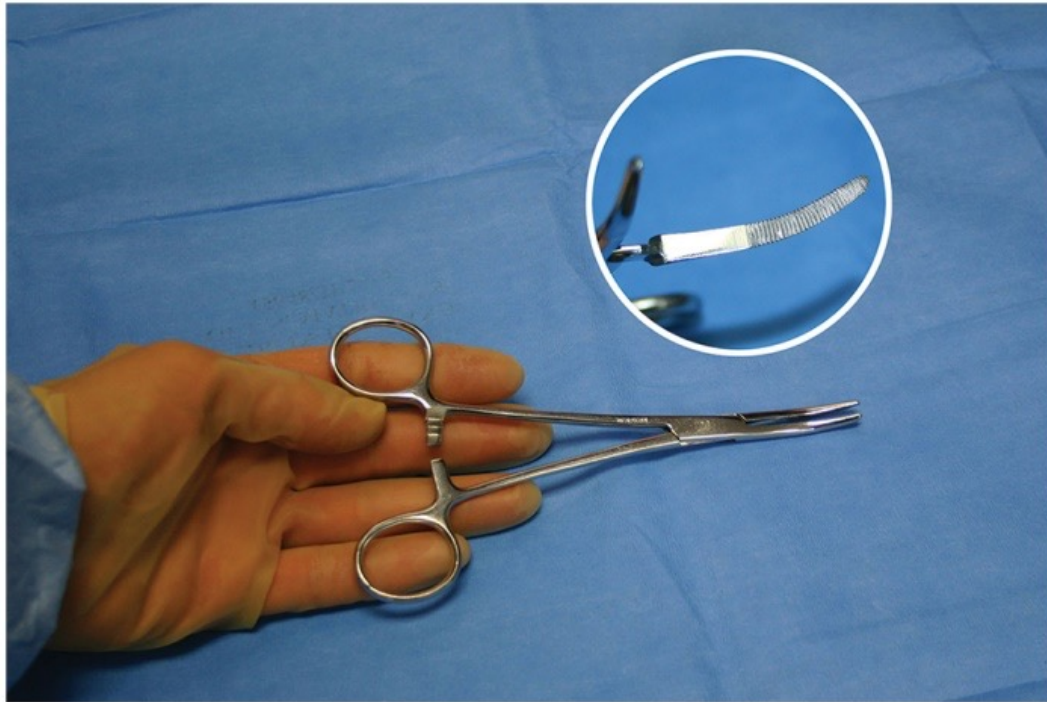

58 Kelly Hemostat, Curved

Nickname: Kelly

Use: Grasp med. tissue, clamp vessels; use in pattern; clamp-clamp-cut-tie;

Features: Various sizes 5–12 inches; use longer in deeper surgical planes; curved 2/3 serrated tip

#59: Rochester-Pean Hemostat, Straight

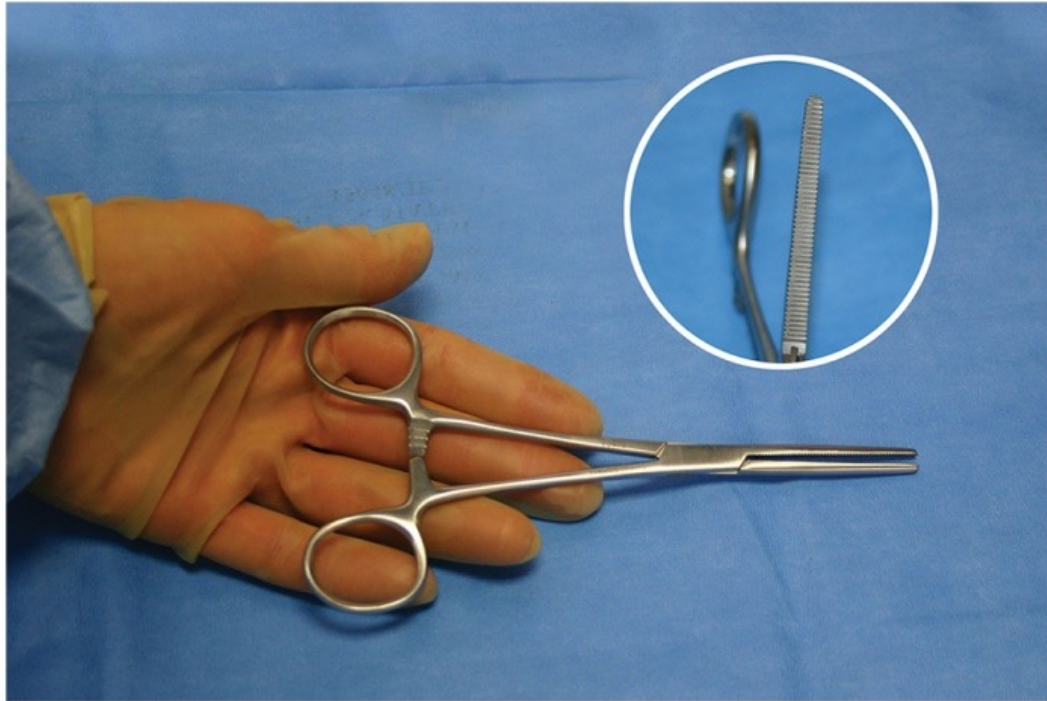

59 Rochester-Pean Hemostat, Straight

Nickname: Pean's, Kelly, Clamp

Use: Grasp medium to heavy tissue, clamp vessels

Features: Straight tapered tip, full length serrations

#60: Rochester-Pean Hemostat, Curved

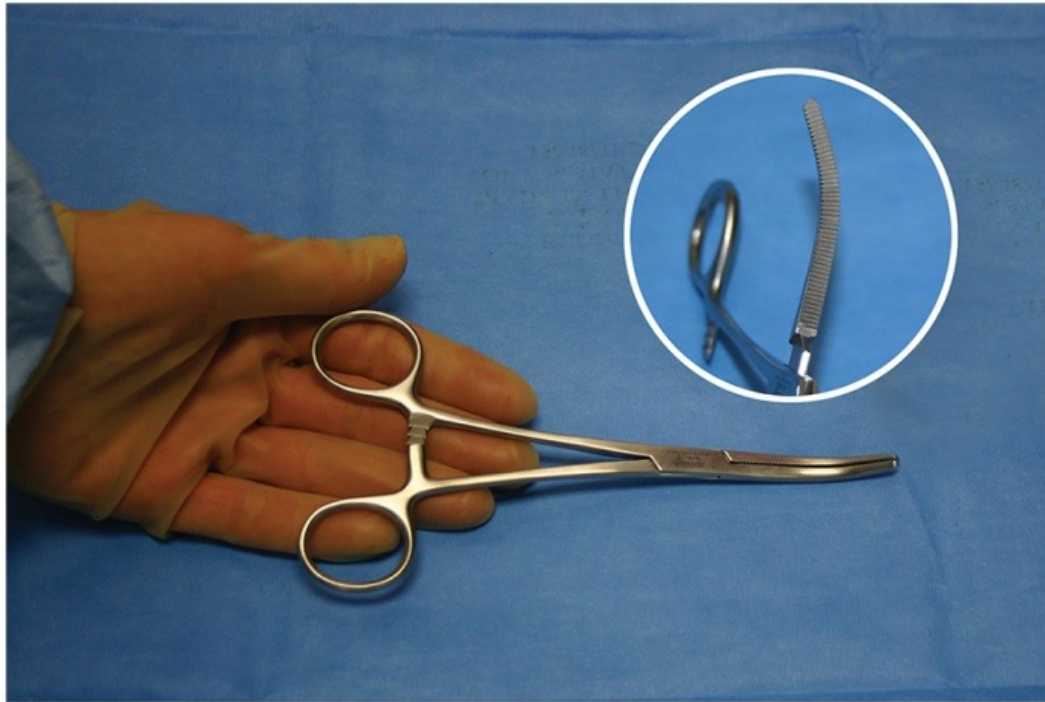

60 Rochester-Pean Hemostat, Curved

Nickname: Curved Kelly

Use: Grasp tissue, clamp vessels

Features: Curved tapered, tip; full length serrations

#61: Rochester-Oschner Hemostat, Straight

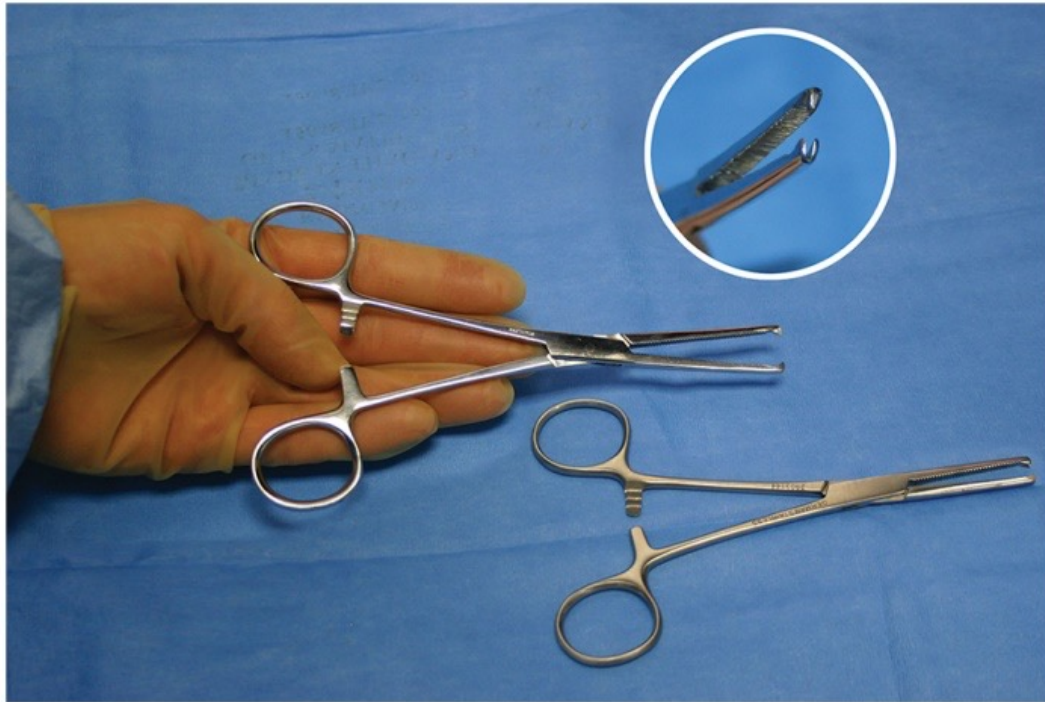

#61 Rochester-Oschner Hemostat, Straight

Nickname: Straight Kocher

Use: Grasp medium tissue, clamp vessels; in most sets; Gen, Ortho, GYN

Use in pattern; clamp-clamp-cut-tie

Features: Tip with full serrations; rat 1×2 teeth; 5–12 inches

#62: Rochester-Oschner Hemostat, Curved

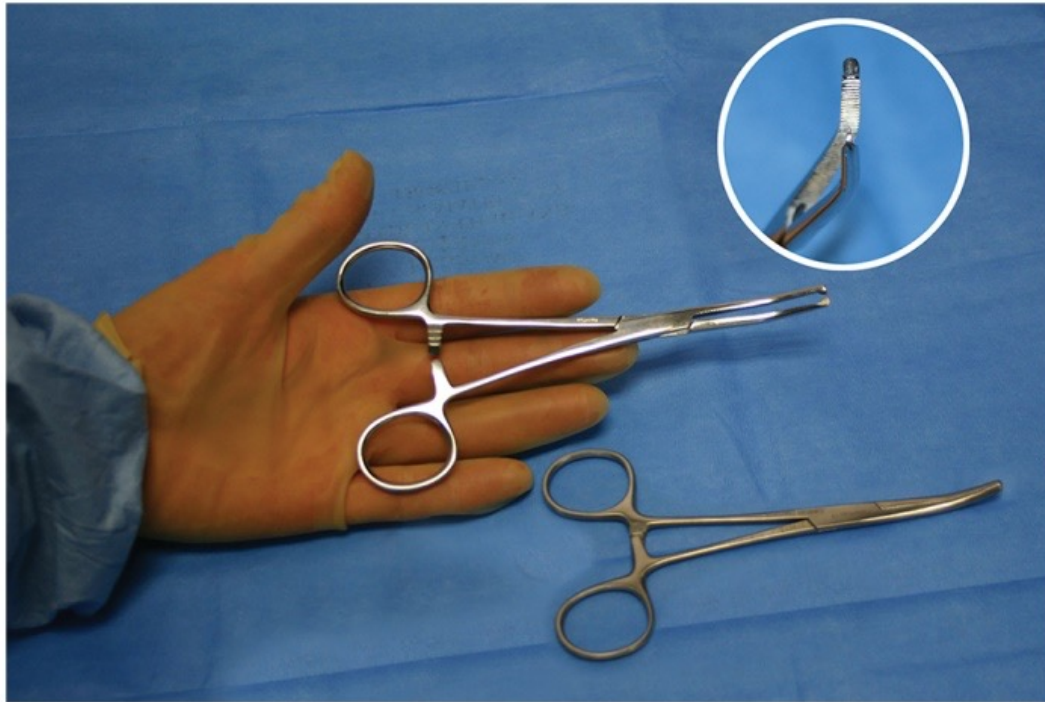

62 Rochester-Oschner Hemostat, Curved

Nickname: Curved Kocher

Use: Graps medium to heavy tissue; clamp vessels

Feature: Tapered jaw, full serrations; rat 1×2 teeth; 5–12 inches

#63: Adson Hemostat, Straight

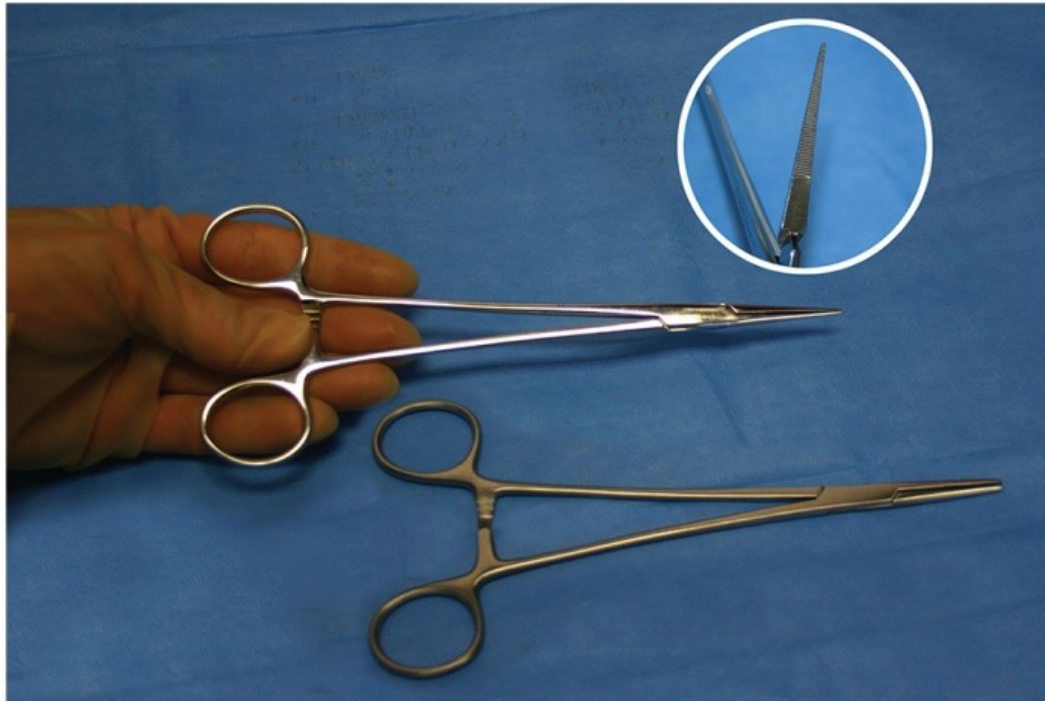

63 Adson Hemostat, Straight

Nickname: Straight tonsil; Adson

Use: Grasp light to medium tissue, clamp vessels; General & ENT

Features: Tapered, narrow 2/3 serrated jaw

#64: Adson Hemostat, Curved

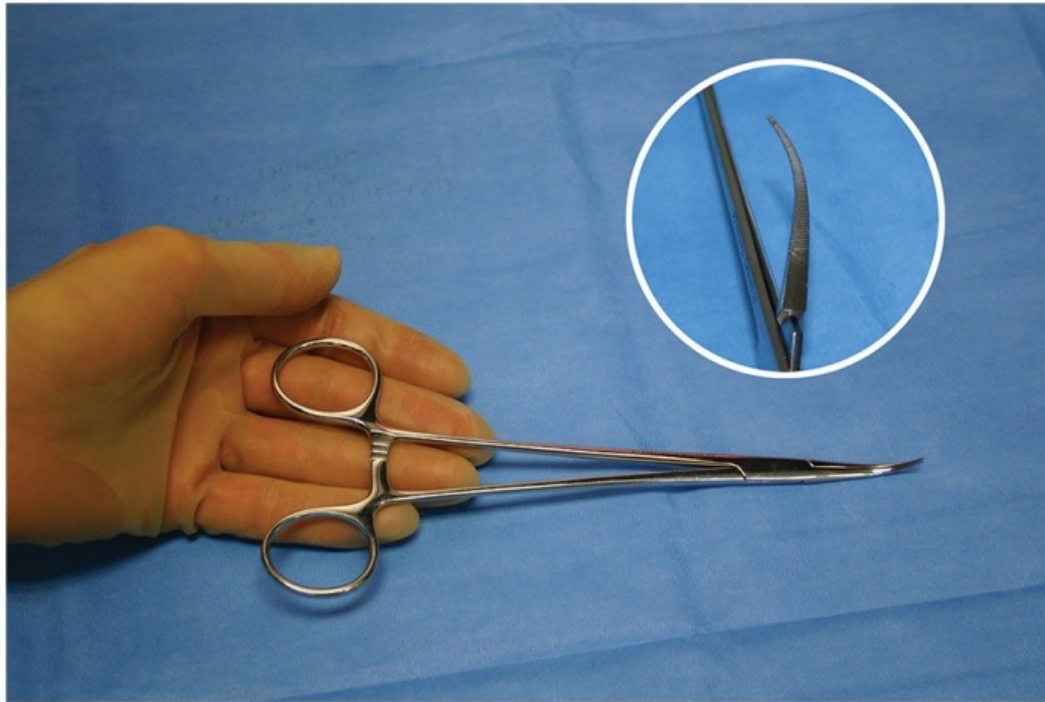

64 Adson Hemostat, Curved

Nickname: Curved tonsil

Use: Grasp & Clamp; deeper hemostasis; puncture skin for drain

Features: Curved, tapered narrow 2/3 serrated jaw

#65: Dandy Hemostat

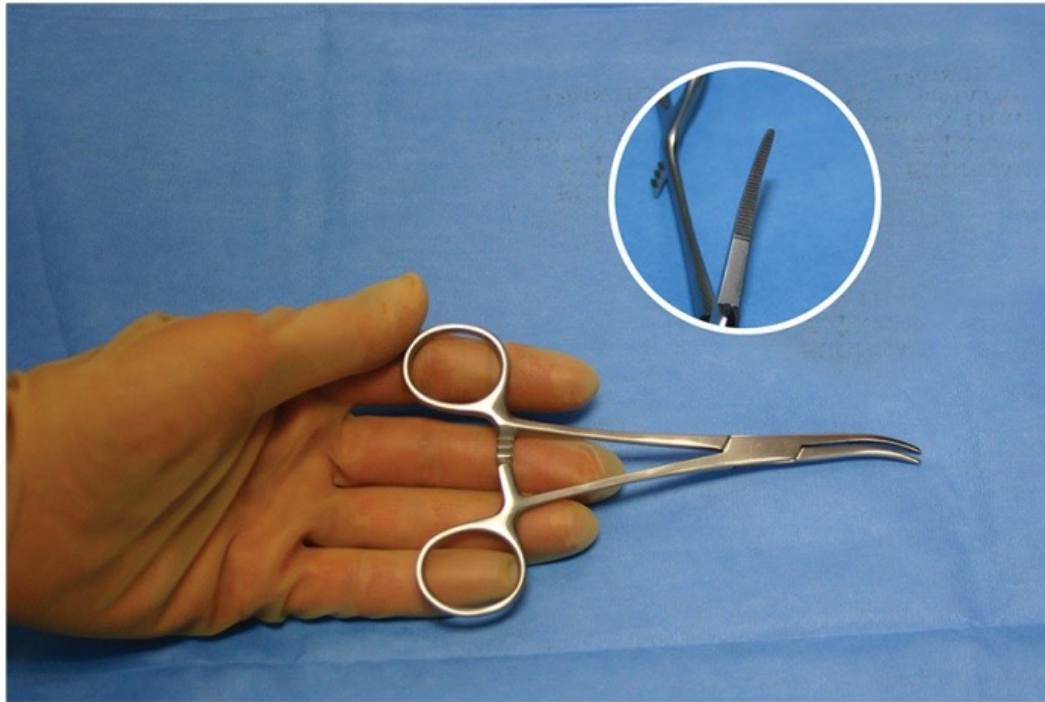

65 Dandy Hemostat

Nickname: Dandy

Use: Grasp & clamp; Neuro & Ortho

Features: Tapered 2/3 serrated jaws; entire clamp curved side-ways

#66: Lahey Dissecting Forceps

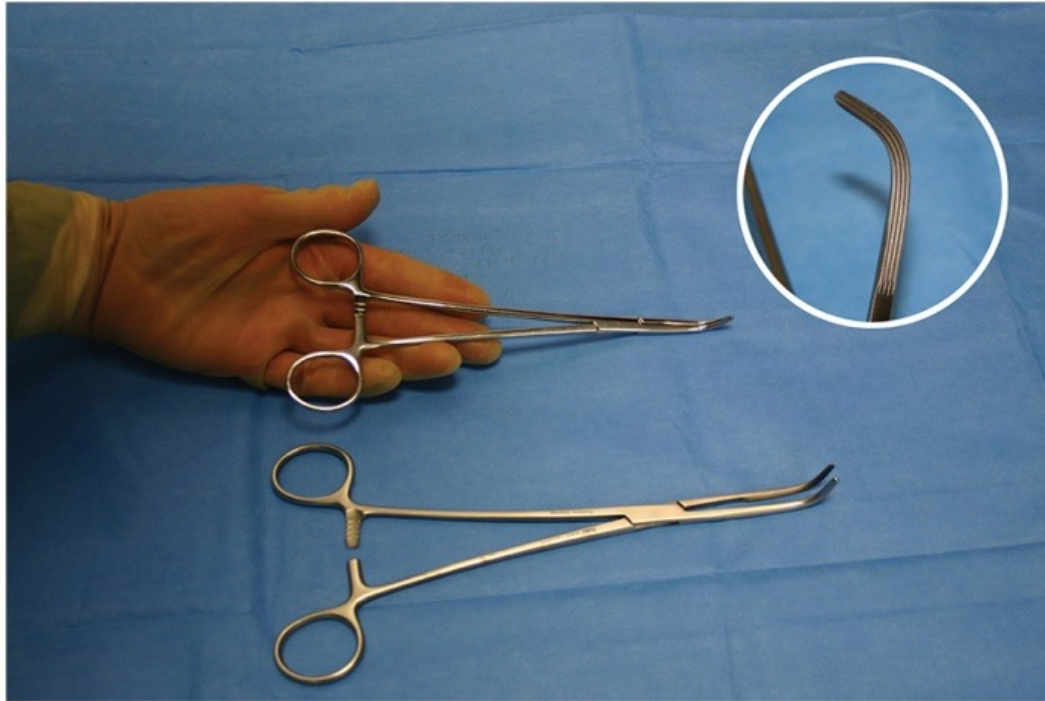

66 Lahey Dissecting Forceps

Nickname: Right angles

Use: Grasp, dissect, pass ligature ties

Features: Not true right angle; 4×5 longitudinal serrations run 2/3 of jaw

#67: Mixer Dissecting Forceps (Weck Pattern)

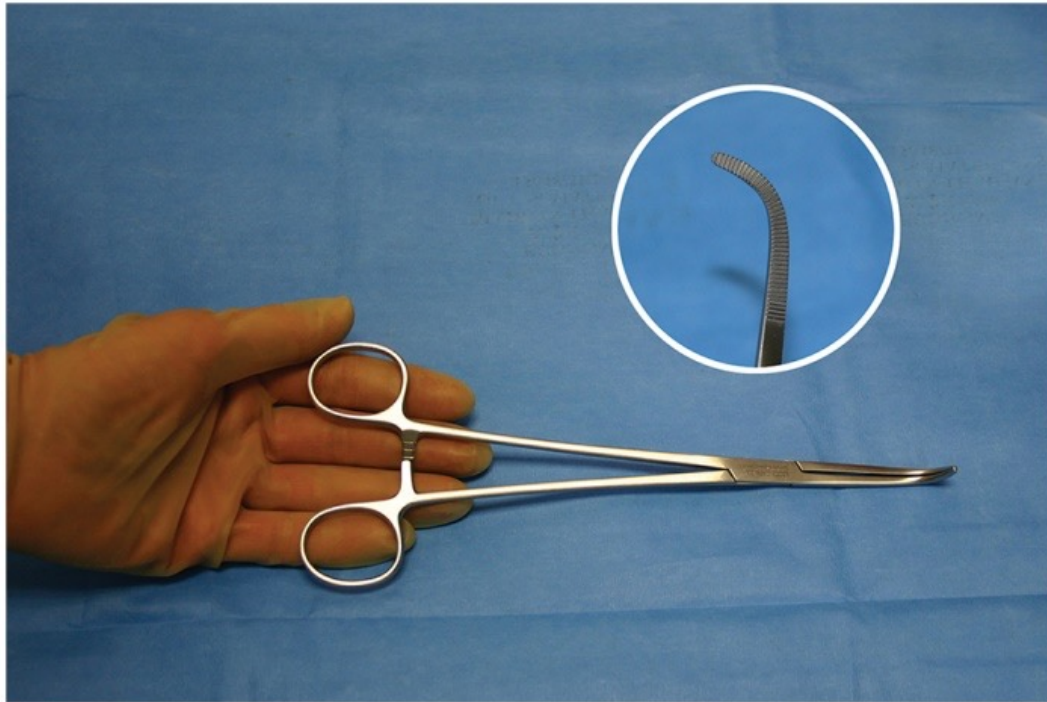

67 Mixer Dissecting Forceps (Weck Pattern)

Nickname: Mixer

Use: Grasp, dissect, pass

Features: Not true right-angle; curved jaw with serrations on 1/2 jaw (Week pattern)

#68: Mixer Dissecting Forceps

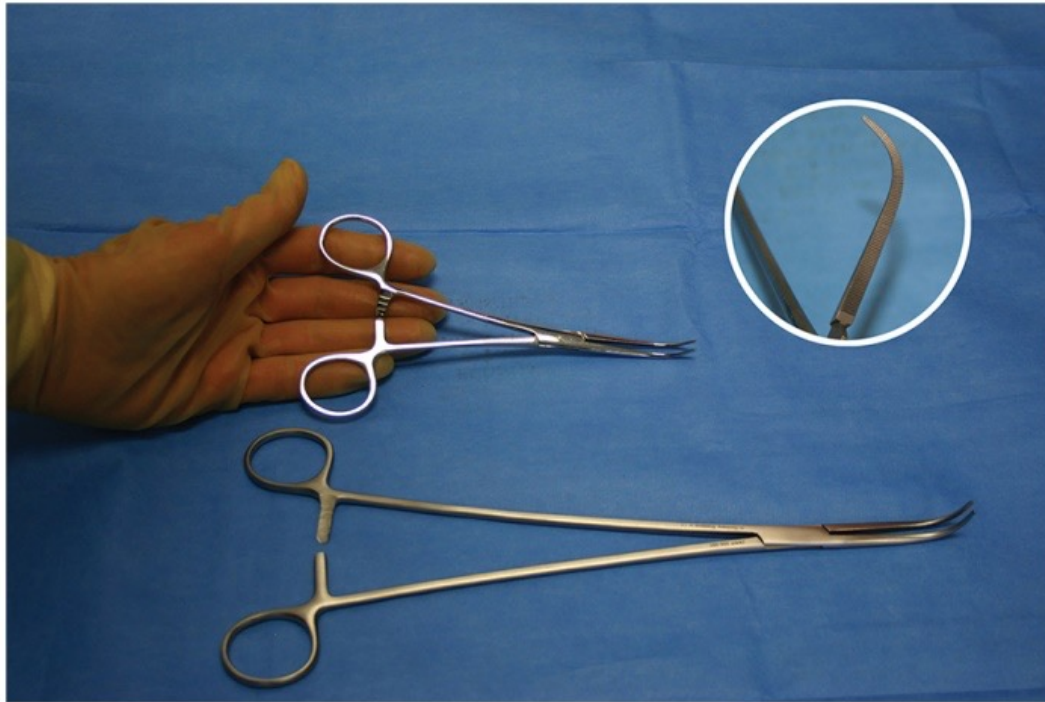

68 Mixer Dissecting Forceps

Nickname: Mixer

Use: Grasp, dissect, pass

Features: Curved, heavier jaw with serrations the entire length

#69: Meeker Forceps

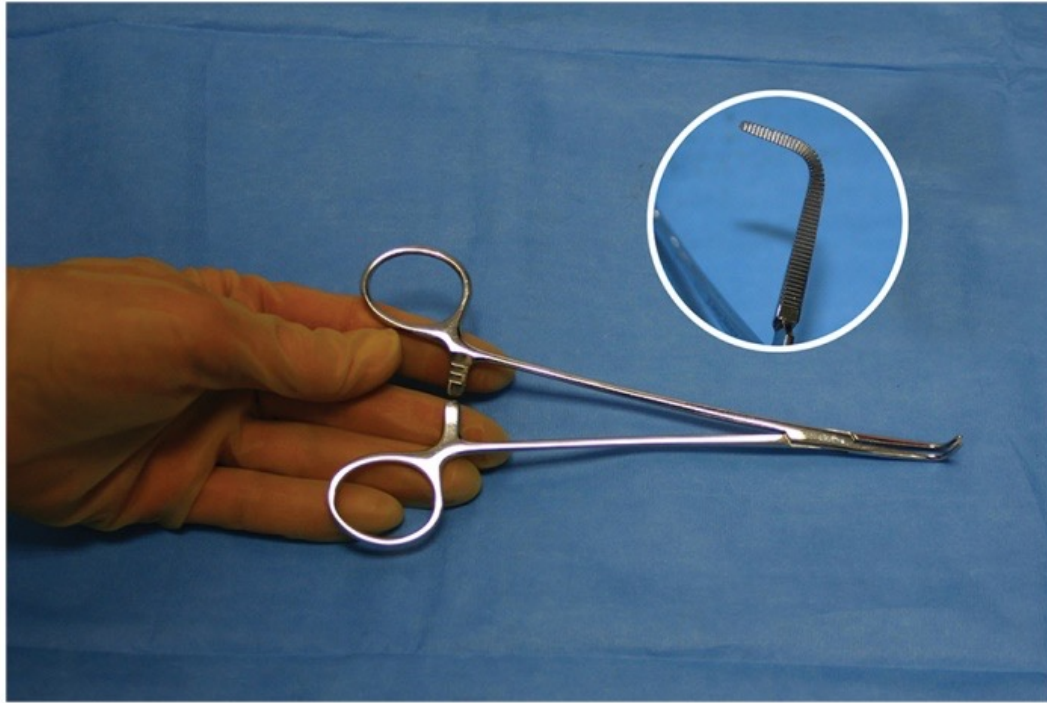

69 Meeker Forceps

Nickname: Right angles

Use: Grasp, dissect, pass

Features: True right-angle; curved fully serrated jaws

#70: Westphal Duct Forceps

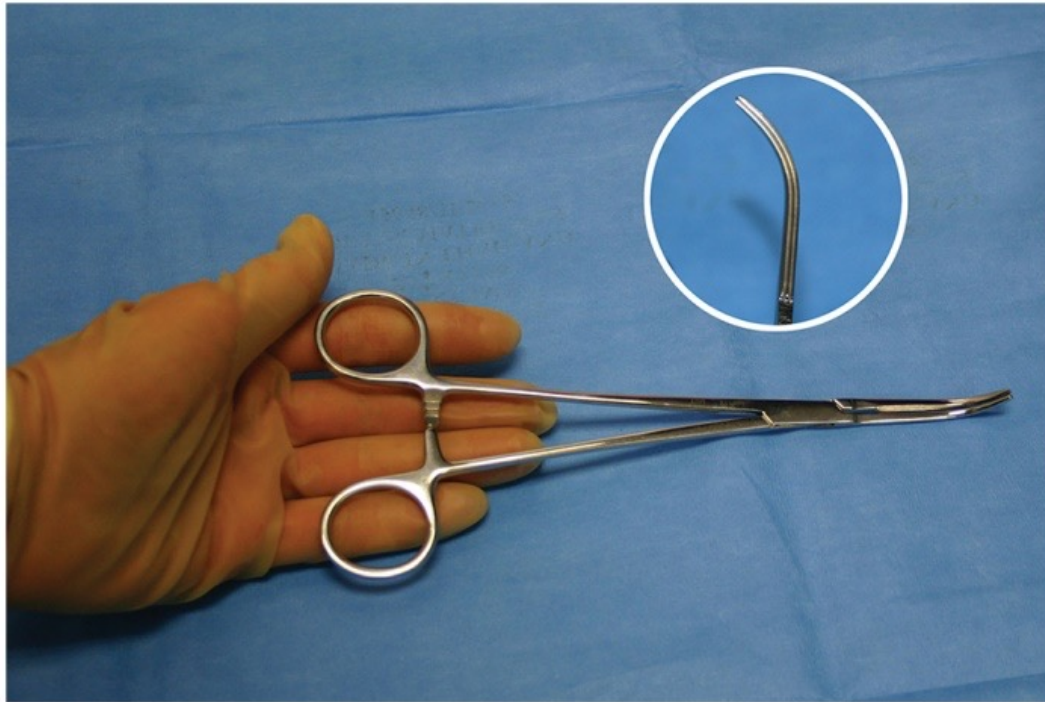

70 Westphal Duct Forceps

Nickname: Right angles

Use: Grasp, dissect, grasp, pass: open gall-bladder; used frequently

Features: Narrow, curved, 4/5 longitudinal serrations on jaws

#71: Joseph Single Skin Hook

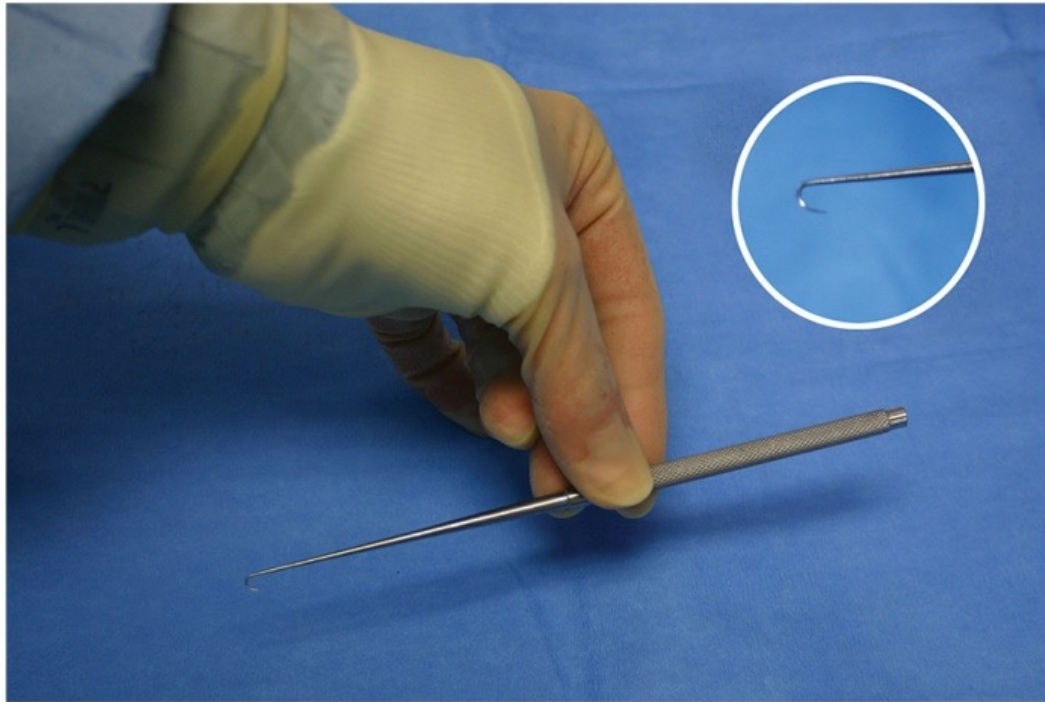

71 Joseph Single Skin Hook

Nickname: Skin Hook

Use: Retract small areas

Features: Cross serrations on handle; sharp, single curved mini-tips

#72: Joseph Double Skin Hook

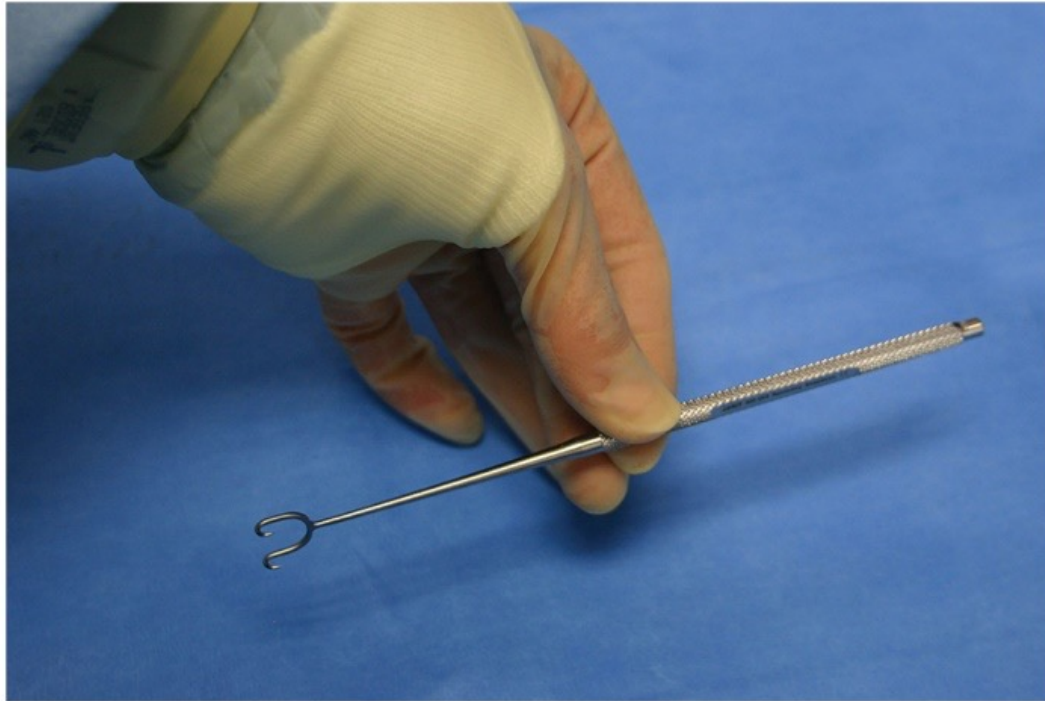

72 Joseph Double Skin Hook

Nickname: Double skin hook

Use: Retract; Plastics, hand procedures

Features: Cross serrations on handle; sharp double curve mini-tips

#73: Guthrie Double Skin Hook

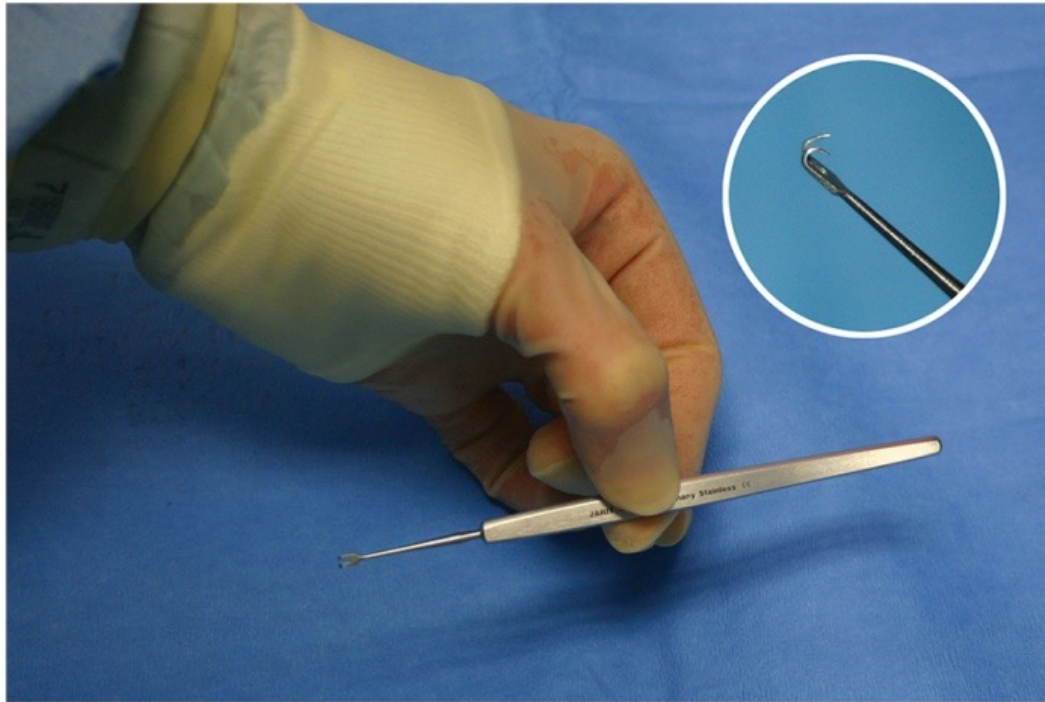

73 Guthrie Double Skin Hook

Nickname: Guthrie

Use: Very light retraction; Plastics, eyes, skin, breast, podiatry

Features: Smooth or fluted handle; sharp, tapered double hooks

#74: Israel Retractor

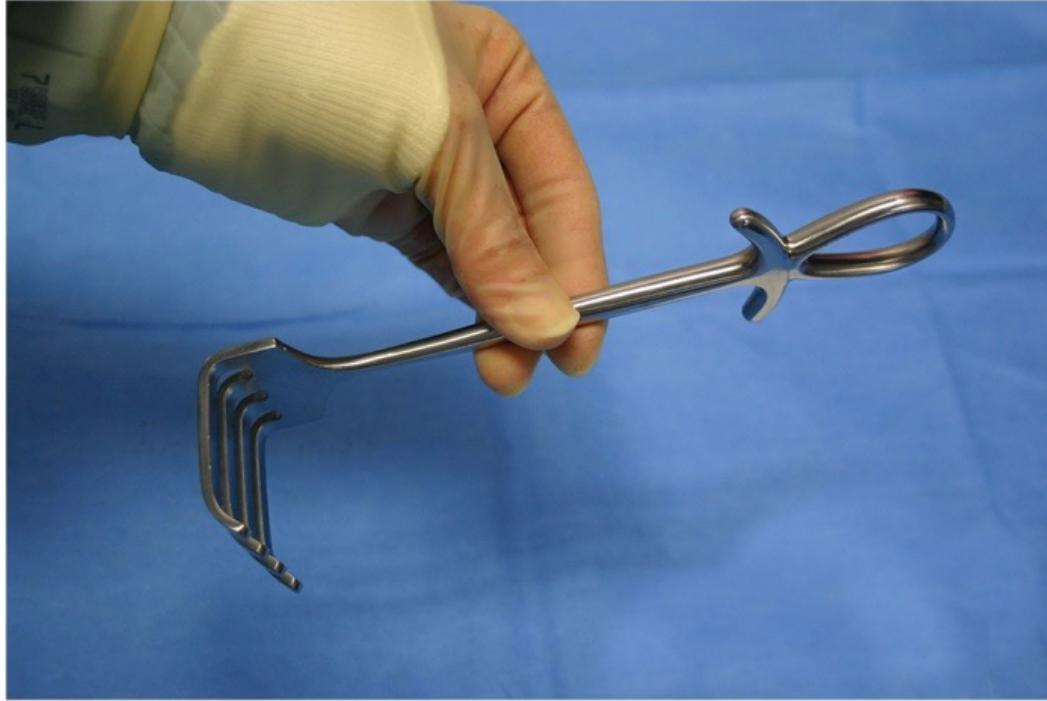

74 Israel Retractor

Nickname: Israel rake

Use: Retracts heavy tissue in mid-range surgical planes; General & Ortho

Features: Smooth Ankh handle style to promote comfort while holding; 4 prong-curved, blunt tips

#75: Murphy Retractor, Sharp

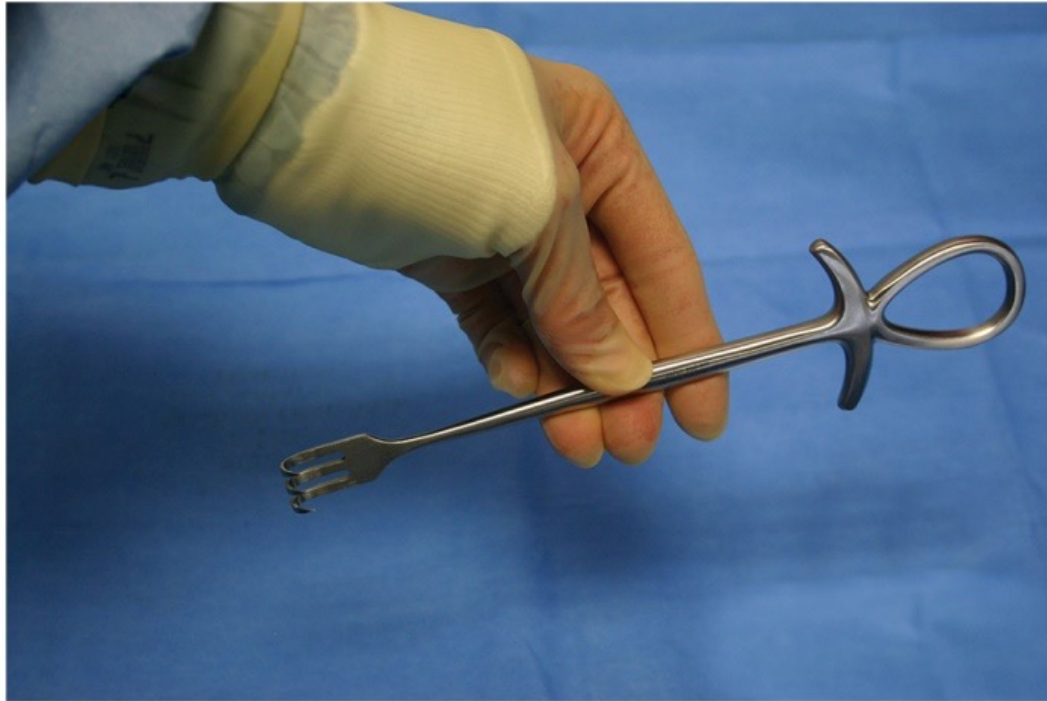

75 Murphy Retractor, Sharp

Nickname: Sharp Murphy

Use: Retract in General surgeries

Features: Ankh handle for comfort; 3-prong, curved sharp tips

#76: Murphy Retractor, Blunt

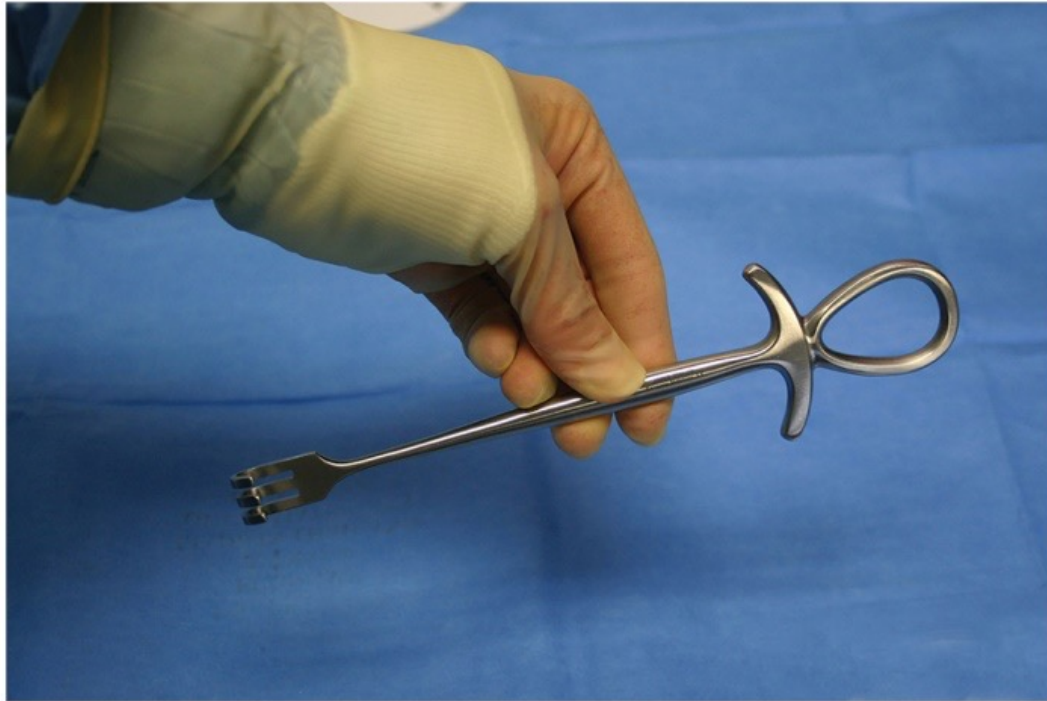

76 Murphy Retractor, Blunt

Nickname: Blunt Murphy

Use: Retraction, general surgeries

Features: Ankh handle, atraumatic, blunt tips

#77: Volkmann Rake Retractor, Sharp



77 Volkmann Rake Retractor, Sharp

Nickname: Sharp rake

Use: Retraction

Features: Handle with round, finger ring; 3 sharp prongs

#78: Volkmann Rake Retractor, Blunt

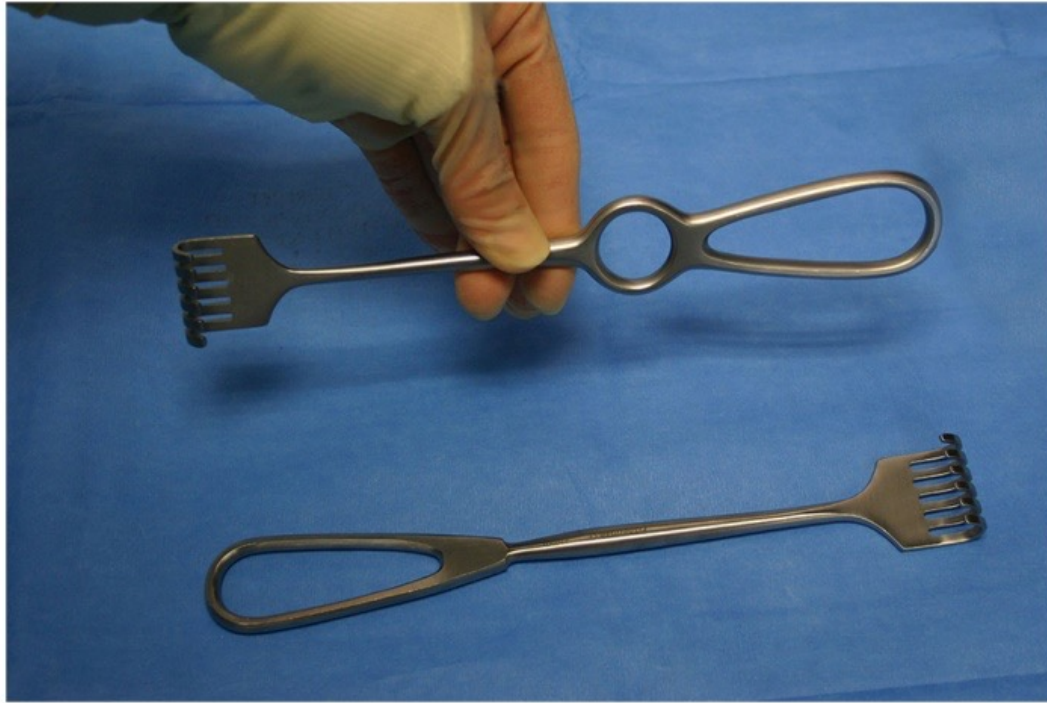

78 Volkmann Rake Retractor, Blunt

Nickname: Blunt rake

Use: Retraction

Features: Handle variations available; ring being held, standard shown below; 6-prong blunt tips

#79: Green Retractor

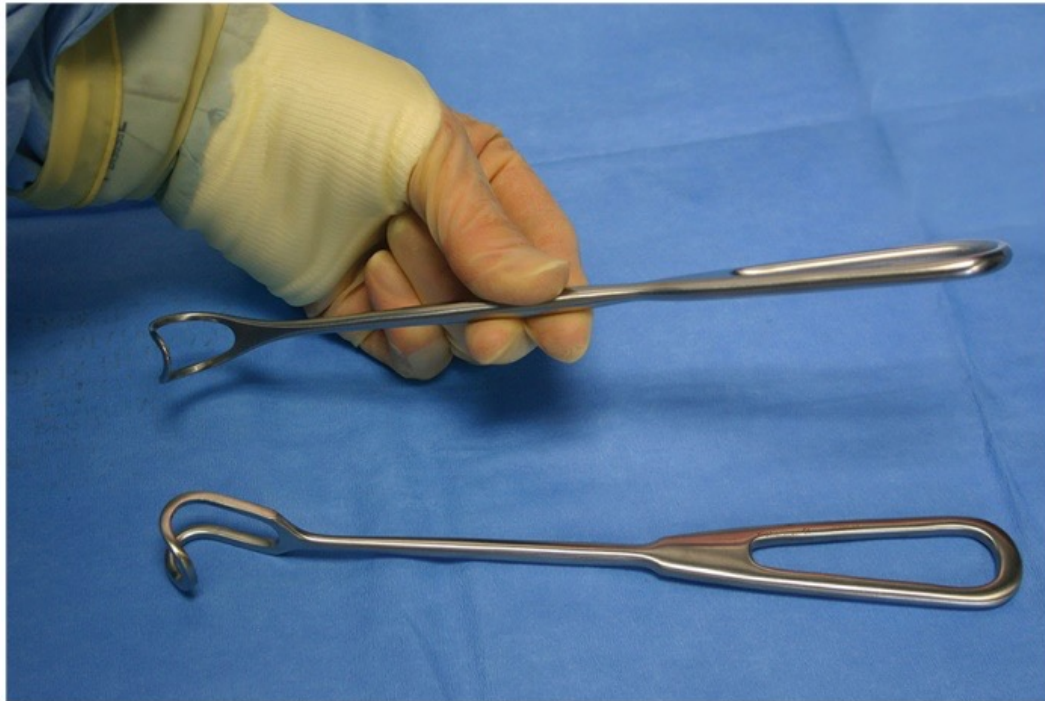

79 Green Retractor

Nickname: Green

Use: Atraumatic Retraction of delicate tissue; thyroid, ENT, General

Features: Stirrup-like open loop tip

looks like the “G” in Green

#80: Langenbeck Retractor

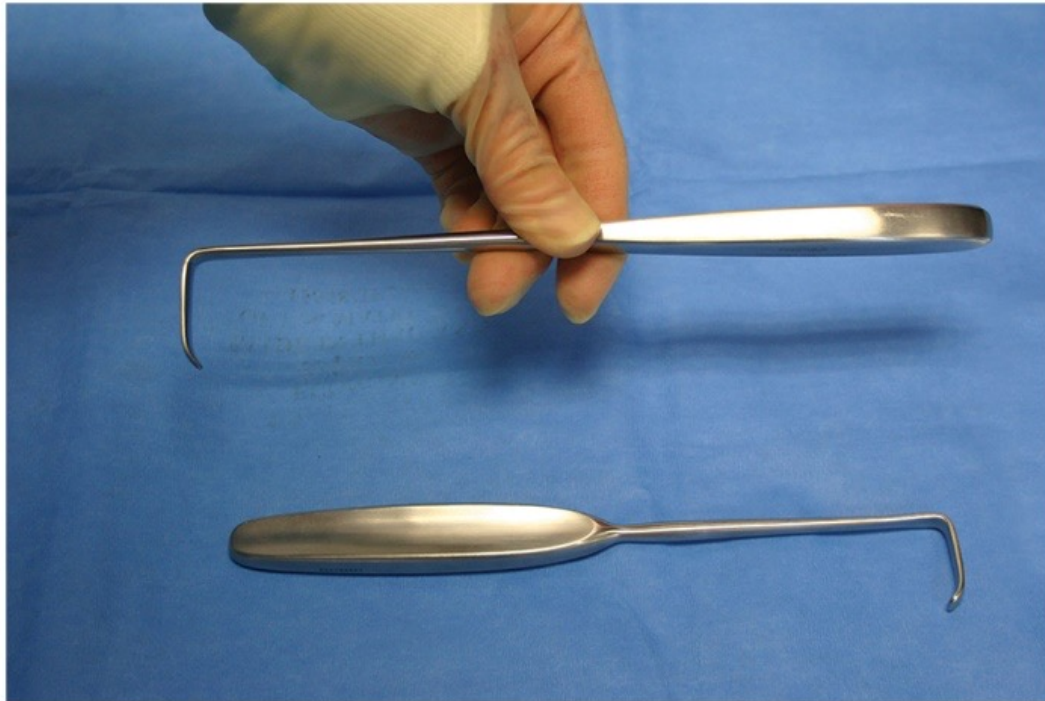

80 Langenbeck Retractor

Nickname: Langenbeck

Use: Atraumatic Retraction; thyroid, hernia or open appendectomy

Features: Smooth long handle; right-angle toe-in blade end

#81: Lahey Retractor



81 Lahey Retractor

Nickname: Baby appendiceal

Use: Atraumatic Retraction; ENT, thyroid, hernia open appendectomy

Features: Grooved handle; right-angle, toe-in blade tip

#82: Mayo Abdominal Retractor



82 Mayo Abdominal Retractor

Nickname: Abdominal retractor

Use: Retraction of deep tissue; infrequently used

Features: Hollow handle; 180 degree curved, rounded winged tip

#83: Sauerbruch Retractor



83 Sauerbruch Retractor

Nickname: Appendiceal

Use: Retract multiple layers; open appendectomy, breast, GYN

Features: Square, hollow, grooved handle with additional thumb-rest; right-angle toe-in tip

#84: Dandy Nerve Hook

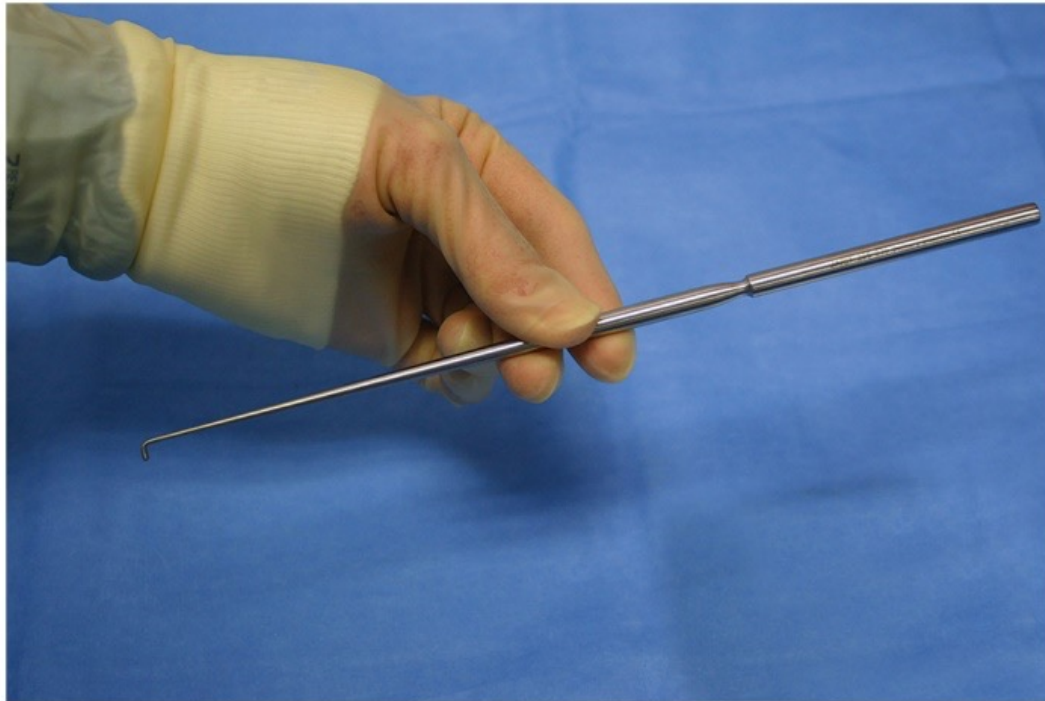

84 Dandy Nerve Hook

Nickname: Nerve hook

Use: Retract nerves

Features: Long, slender handle; blunt, rounded atraumatic right-angle tip

#85: Love Nerve Retractor

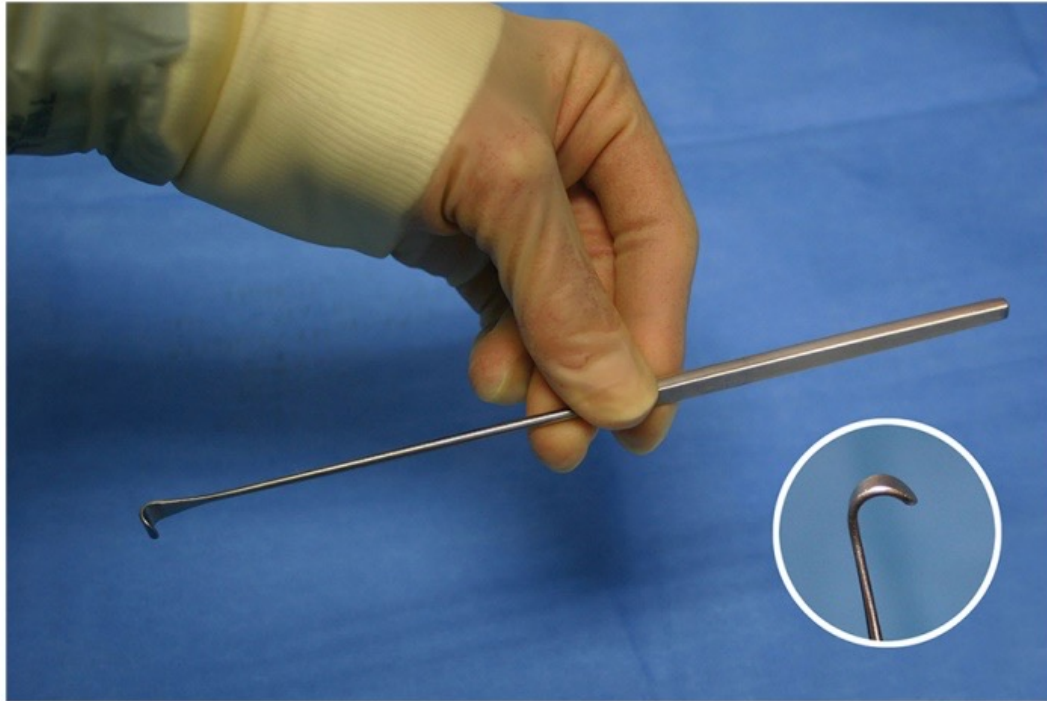

85 Love Nerve Retractor

Nickname: Love retractor

Use: Retract nerves by “cupping”

Features: Flat handle; blunt, flared tip

Multiple end variations 180,90,45 degree

#86: Cushing Vein Retractor

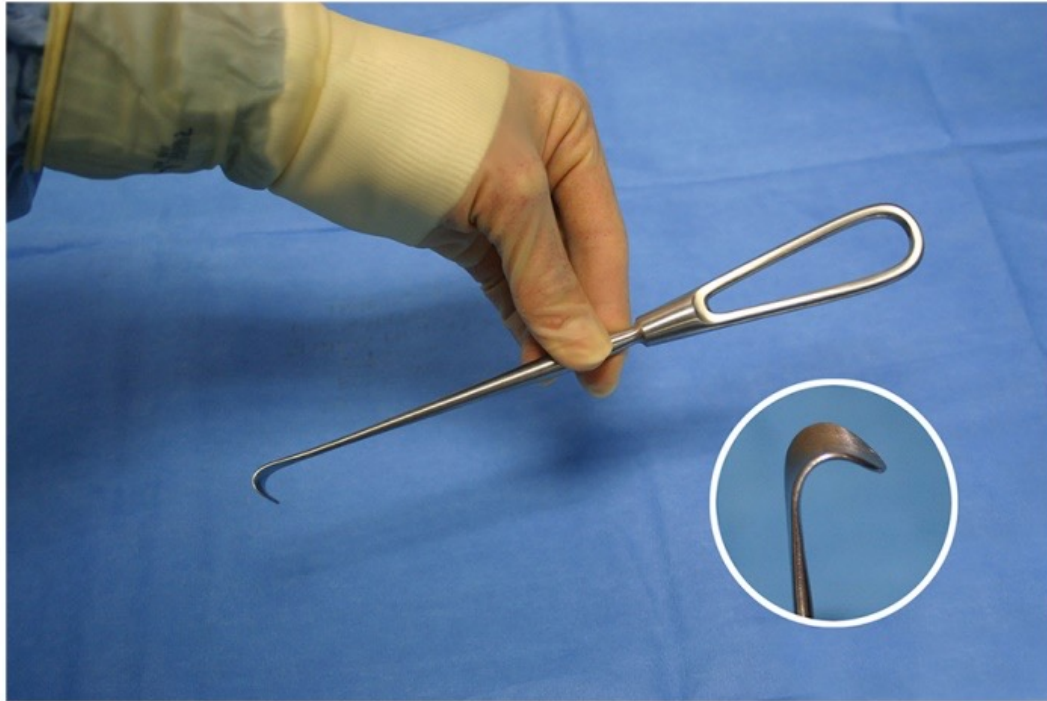

86 Cushing Vein Retractor

Nickname: Vein retractor

Use: Retract blood vessels or nerve plexuses

Features: Open handle; Cupped, blunt, flared tip; 110 degree

#87: Mayo-Collins Retractor

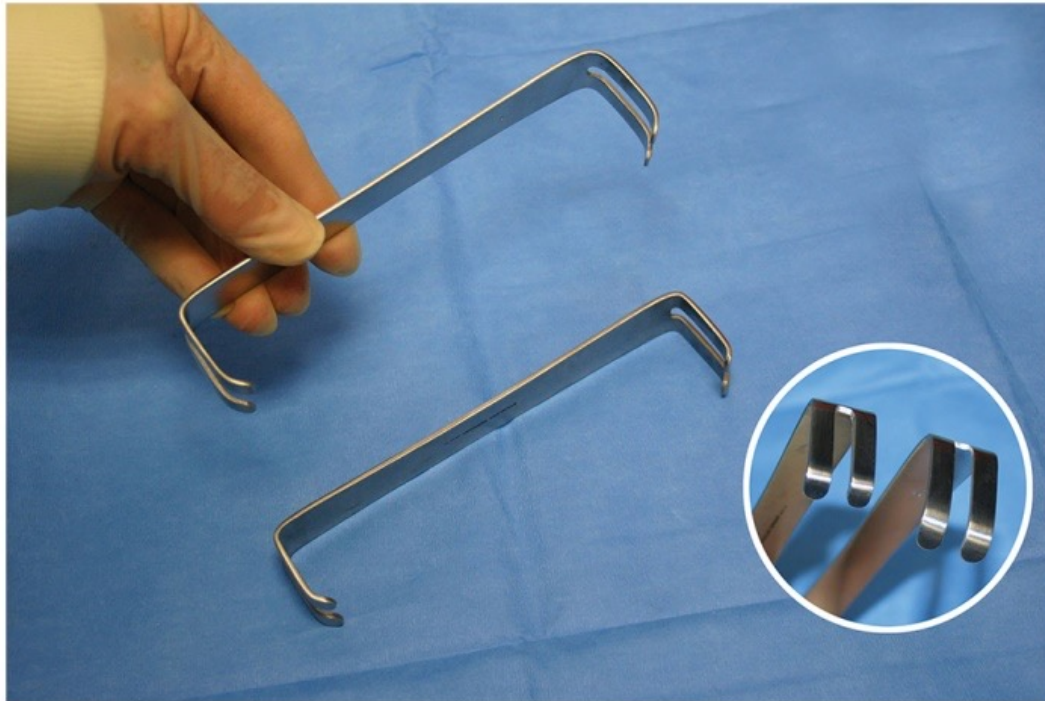

87 Mayo-Collins Retractor

Nickname: Double ended mayo

Use: Retraction; usually found in pairs; gives choice of 4 blade lengths

Features: Smooth handle; Double ended slotted, blunt toe-in right angle tips; One end longer

#88: US Army Retractor

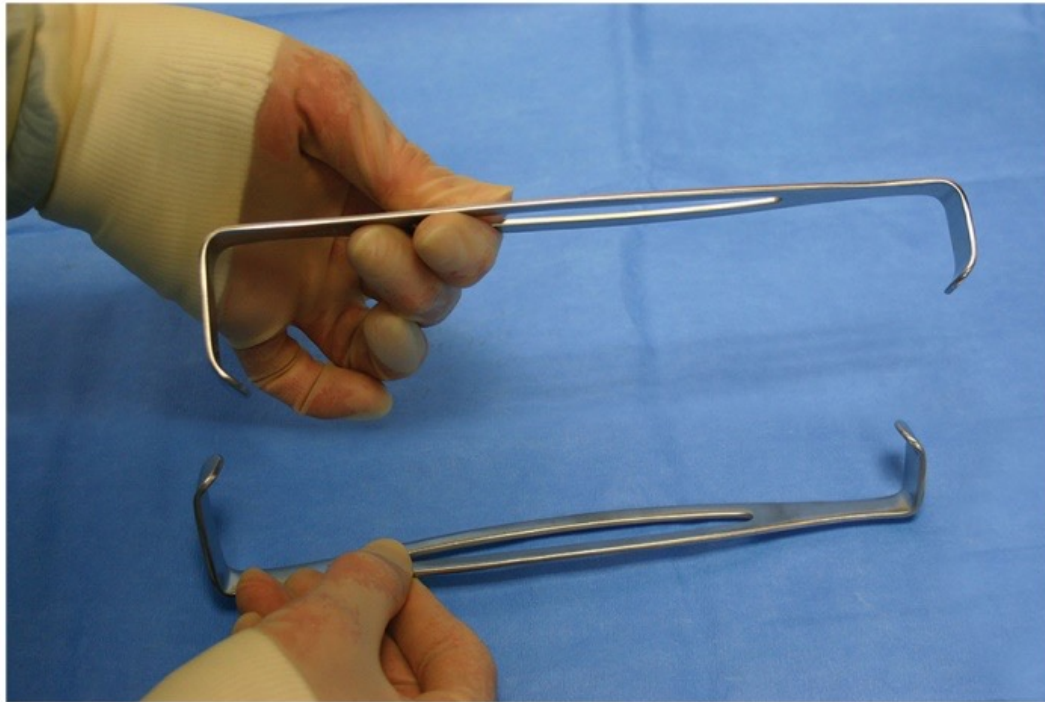

88 US Army Retractor

Nickname: Army Navy (Army fans call the “longer” end the “Army” end and vise-versa)

Use: Retraction; set of 2; provides 4 blade lengths

Features: Fenestrated handle; Double ended, right-angle toe-in blunt rounded ends

#89: Parker Retractor

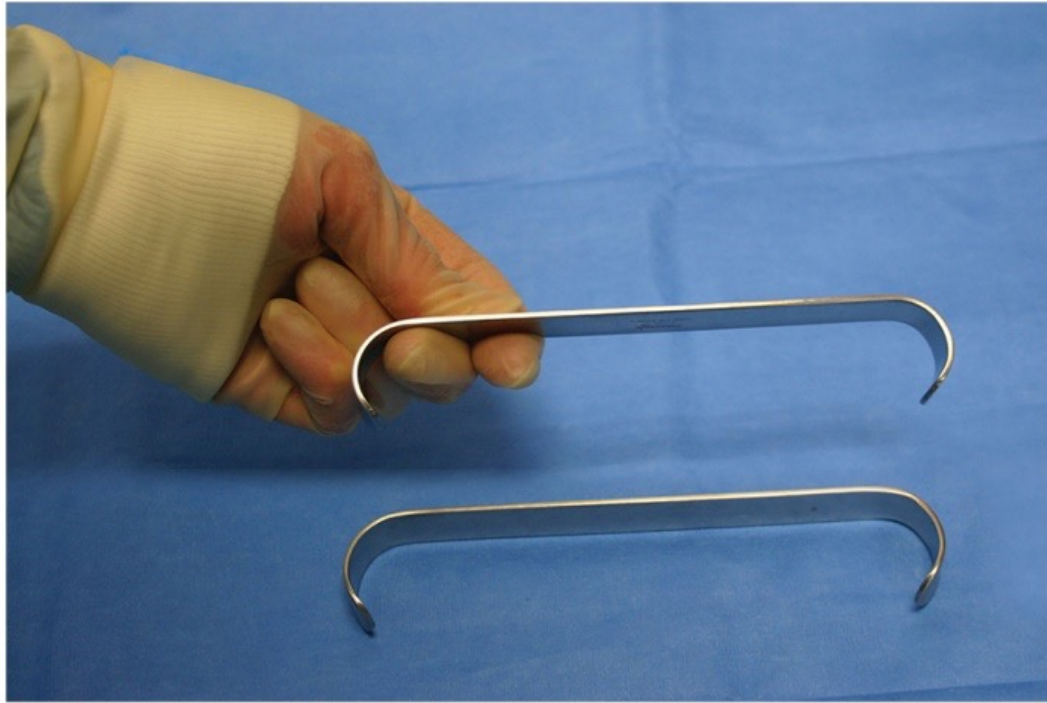

89 Parker Retractor

Nickname: Parker

Use: Retraction; set of 2, provides 4 blade lengths

Features: Smooth, handle, Flat shank shaft; cupped, right-angle double ends.

Handle and blades same width

#90: Roux Double-Ended Retractor, Small

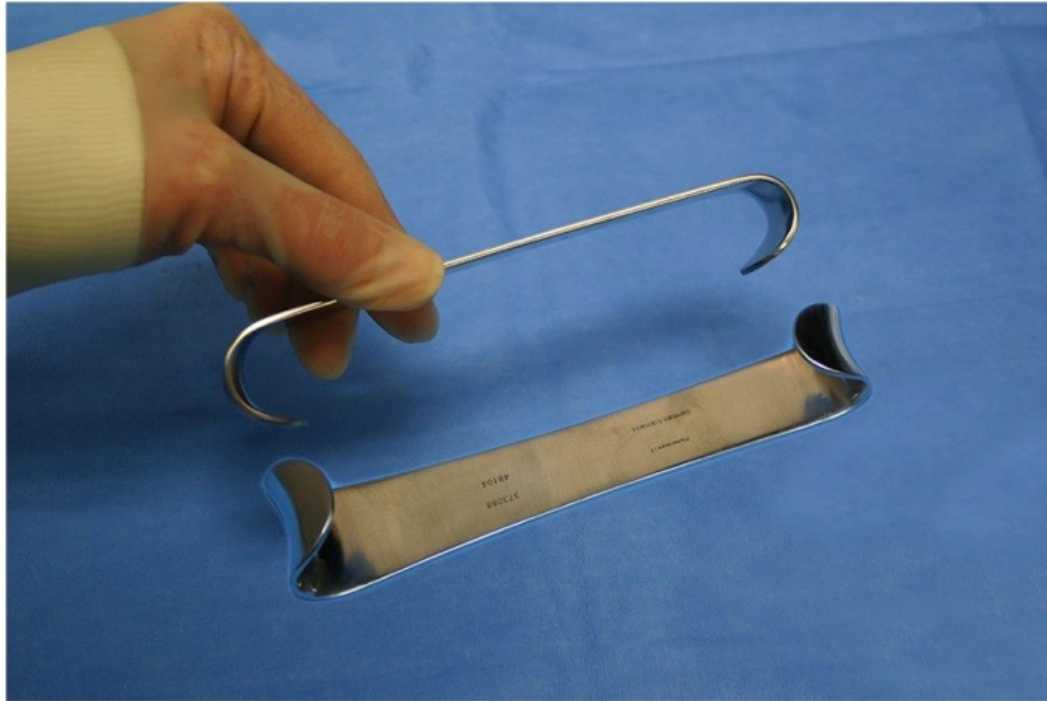

90 Roux Double-Ended Retractor, Small

Nickname: Roux

Use: Retraction; single retractor with two blade lengths

Features: Flat shank shaft; 180 degree bends at tips; rounded & wide

#91: Goelet Retractor



91 Goelet Retractor

Nickname: Goelet

Use: Retraction; single retractor

Features: Curved shank shaft (top dips); 180 degree bend in wide, blade tip

#92: Senn Retractor, Sharp

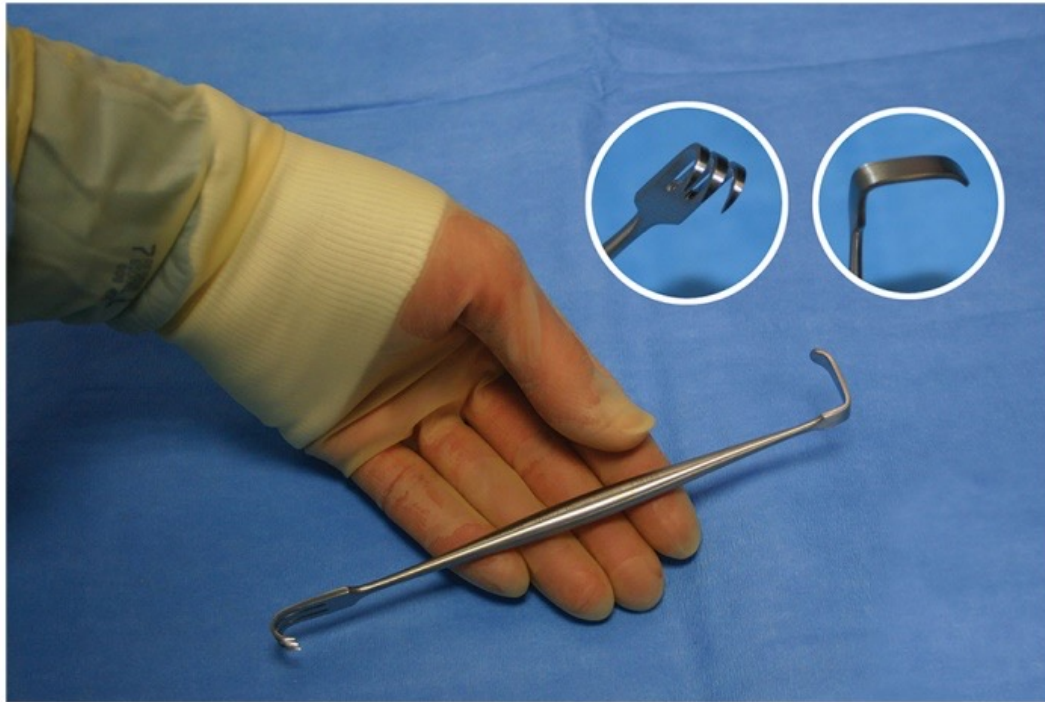

92 Senn Retractor, Sharp

Nickname: Senn

Use: Retract small tissue; hernia, breast biopsy

Features: Double reversed, 3-prong sharp rake & toe-in right-angle blade

#93: Senn Retractor, Blunt

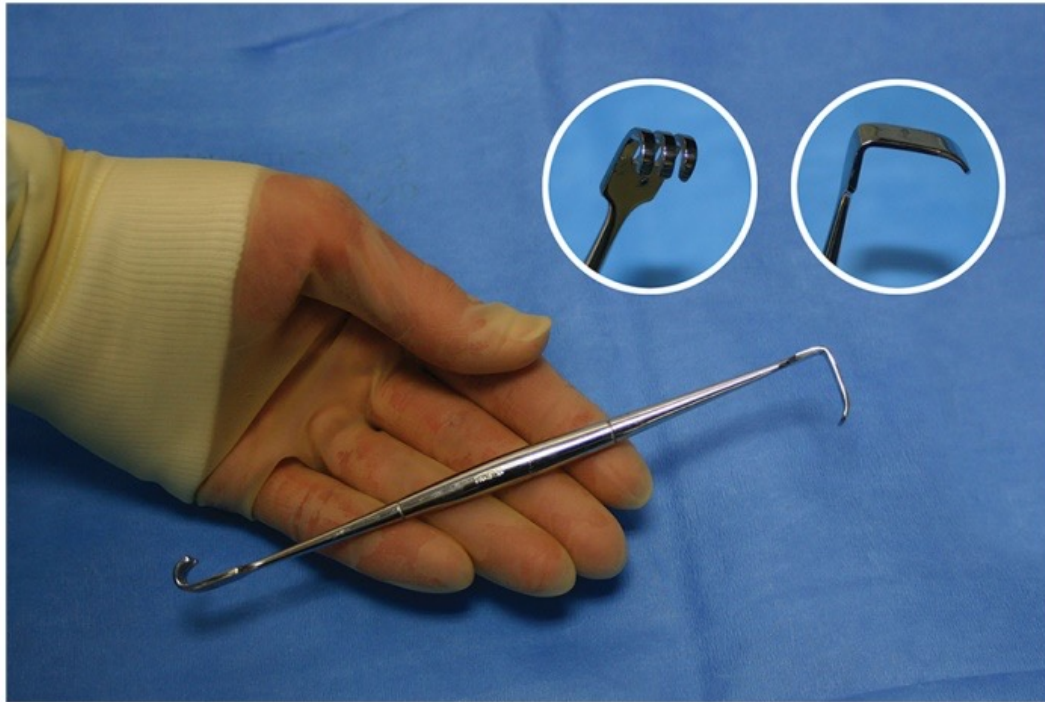

93 Senn Retractor, Blunt

Nickname: Blunt senns (rake side)

Use: Retract small tissue

Features: Double reversed ends, 3 prong dull rake & toe-in right angle blade

#94: Ragnell Retractor

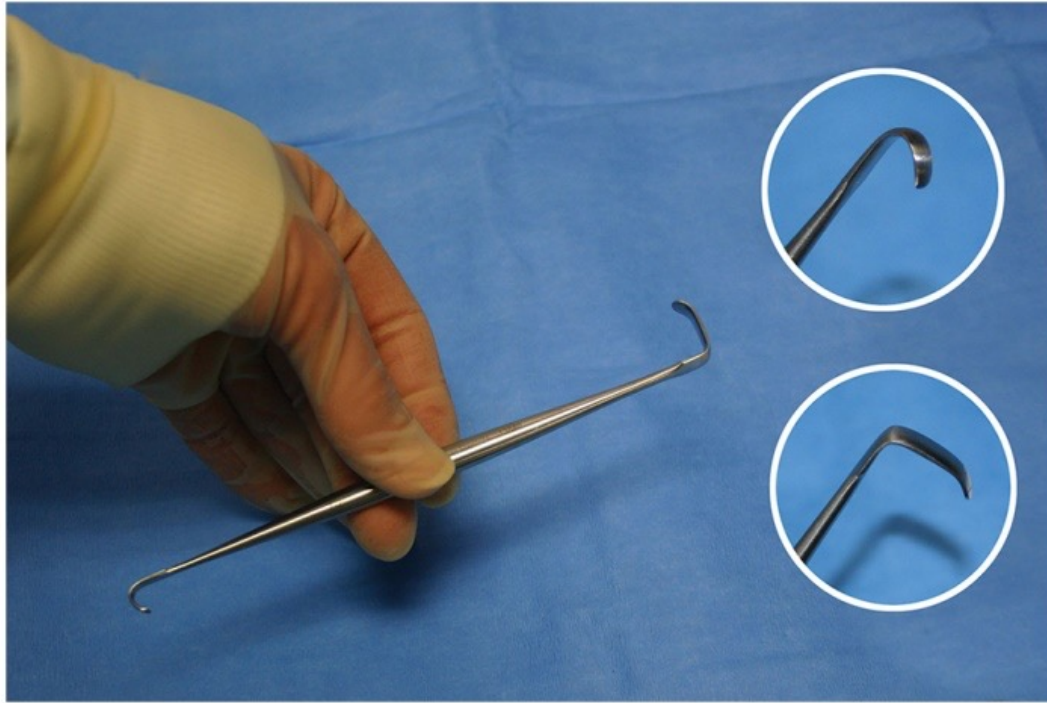

94 Ragnell Retractor

Nickname: Ragnell, french

Use: Retract very small tissue

Features: Rounded, cross-serrated handle; double reversed ends, 2 right angle toe-in blades, 1 shorter

#95: Deaver Retractor (Flat Handle)



95 Deaver Retractor (Flat Handle)

Nickname: Deaver, shown holding the working end as if passing to the surgeon.

Use: Retract in deeper surgical planes; Holds moistened lap sponge against tissue

Features: Flat, thin handle with end crafted to cradle the hand; blunt, round blade (working end); available in various blade widths, lengths and styles of handles (hollow, lamb & grip)

#96: Deaver Retractor (Lamb Handle)

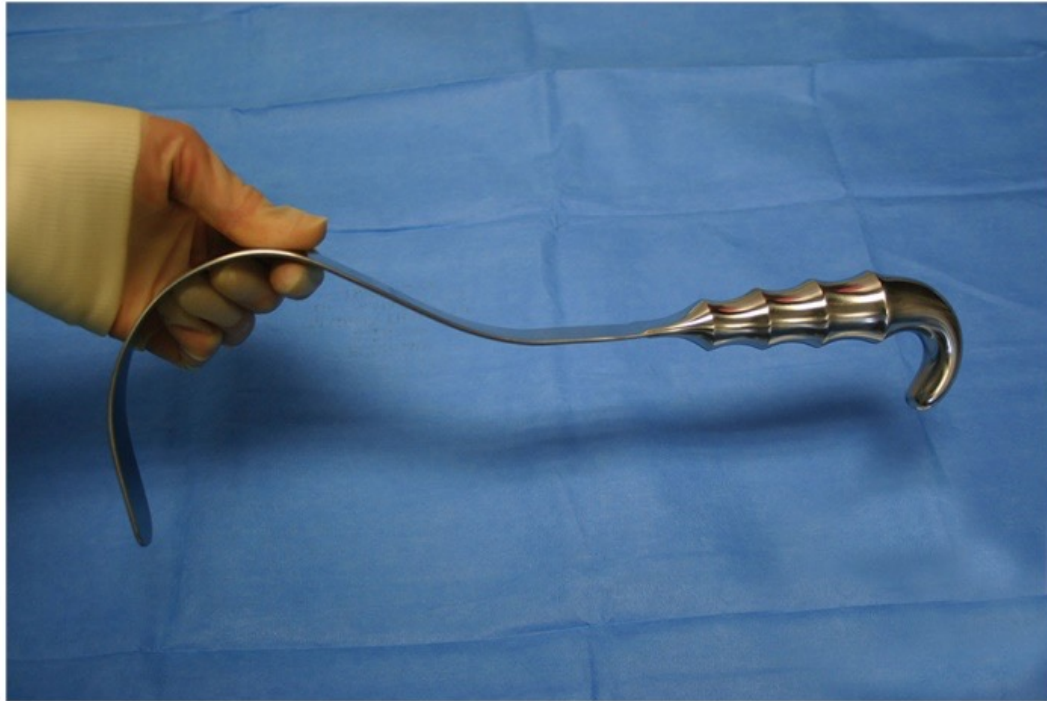

96 Deaver Retractor (Lamb Handle)

Nickname: Deaver

Use: Retract deep tissue; shown holding the working end as if passing to surgeon.

Features: Lamb handle with palm rest curved in same direction as the working end (blade);

Rounded flat blade. Various lengths, widths & handles available.

#97: Debakey-Cooley-Harrington Retractor

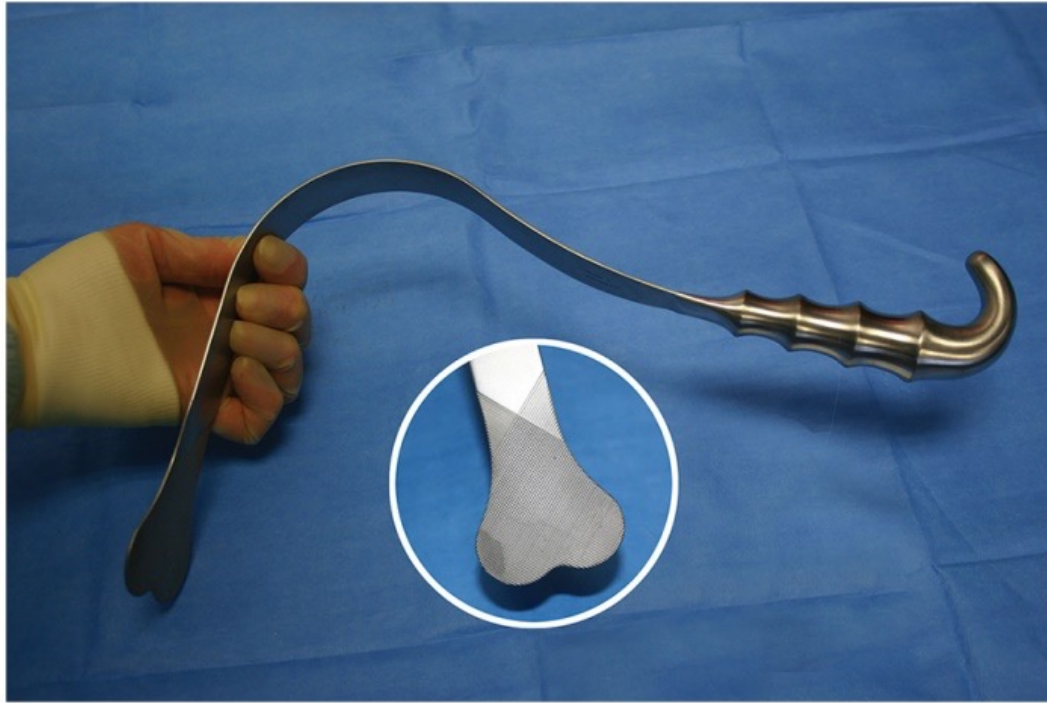

97 Debakey-Cooley-Harrington Retractor

Nickname: Harrington, DCH, transplant deaver

Use: Retract deep tissue.

Features: Thin, flat shank; Lamb handle; heart-shaped serrated tip without protective piping.

#98: Debakey-Cooley Retractor



98 Debakey-Cooley Retractor

Nickname: XL Deaver, trimble deaver

Use: Retraction in deep planes; intestines, bowel, transplant

Features: Wide, thin, flat, blunt blade; Lamb or hollow handle grip pictured

#99: Harrington Retractor

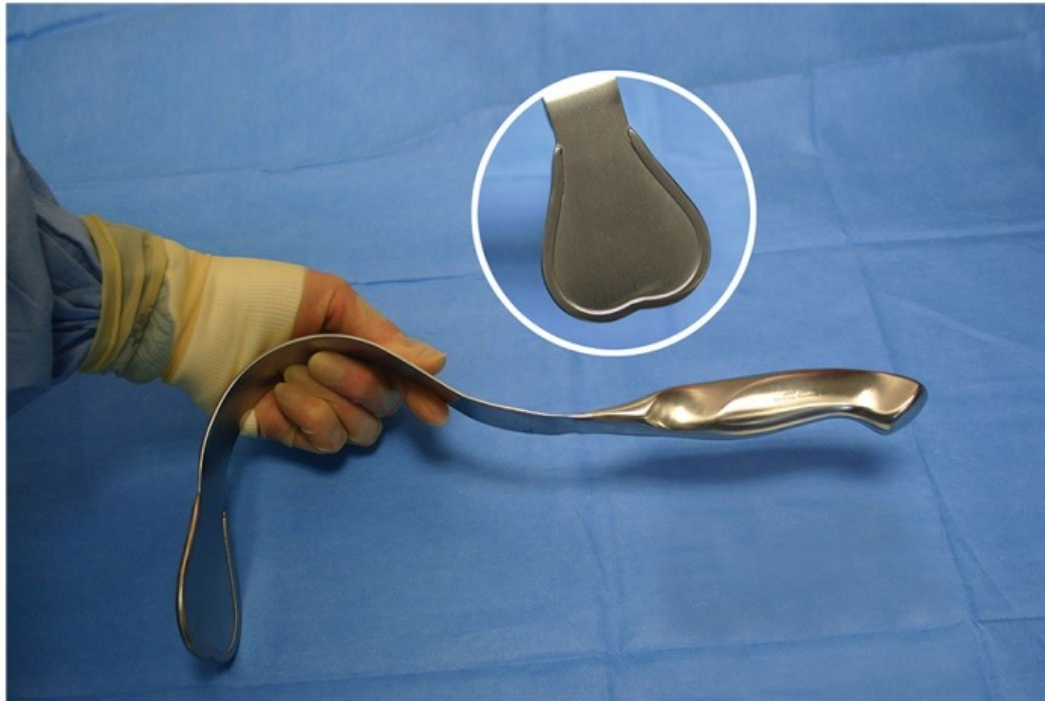

99 Harrington Retractor

Nickname: Sweetheart

Use: Retract deeper tissue; Thin, flat shank; hollow handle grip; Smooth heart-shaped working end, with protective raised, piping. Shown holding working end as if passing to the surgeon.

#100: Weinberg Vagotomy Retractor



100 Weinberg Vagotomy Retractor

Nickname: Joe's Hoe, Vagotomy

Use: Retract deep intestinal tissue

Features: Very heavy; Smooth, oblong handle; Reversed, right-angle, Double-ended toe-in, blunt tips. Weighs about 2 pounds or 8 times more than most retractors.

#101: Richardson Appendectomy Retractor

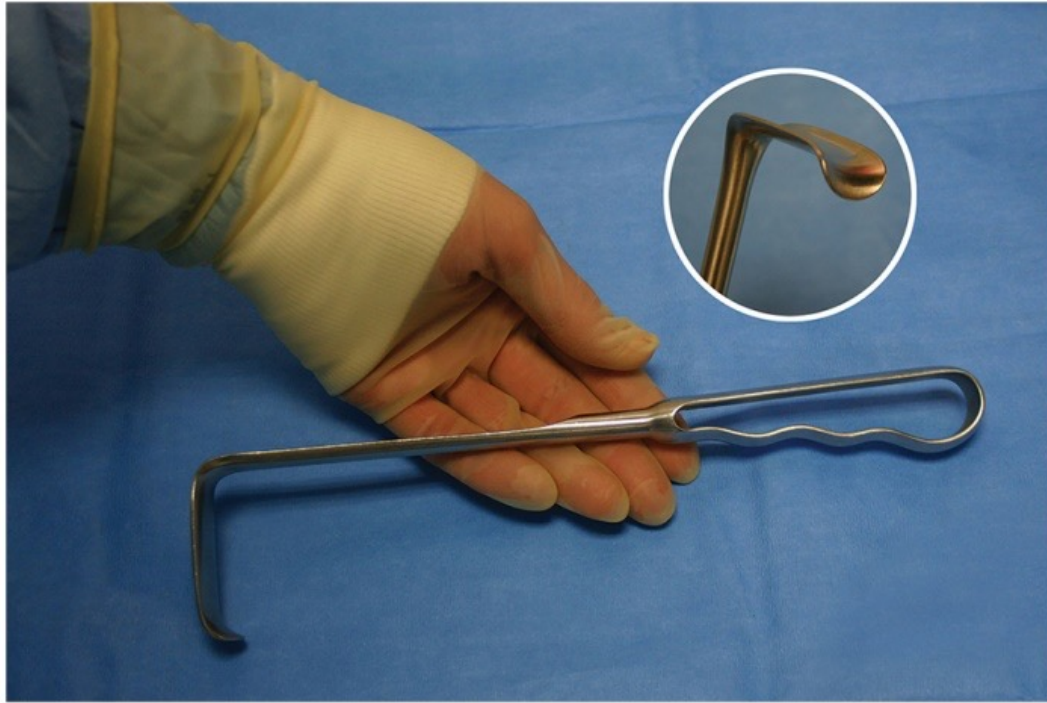

101 Richardson Appendectomy Retractor

Nickname: Richardson (S,M or L)

Use: Retract deeper tissue in narrow area; appendectomy, herniorraphy, shoulder repair

Features: Open handle; thin, curved shank; right-angle, toe-in, blunt blade. Other handles available.

#102: Richardson-Eastman Retractor



102 Richardson-Eastman Retractor

Nickname: Eastman

Use: Retraction; set provides 4 blade lengths.

Features: Set of 2; Central, fluted handle; thin curved shank; double ended, right-angle, toe-in, blunt ends facing in same direction

#103: Richardson Retractor (Lamb Handle)



103 Richardson Retractor (Lamb Handle)

Nickname: Medium Richardson

Use: Retraction; commonly seen in general sets

Features: Lamb handle; Curved, blunt, right-angle, toe-in blade; various lengths & handles available

#104: Richardson Retractor (Open Handle)

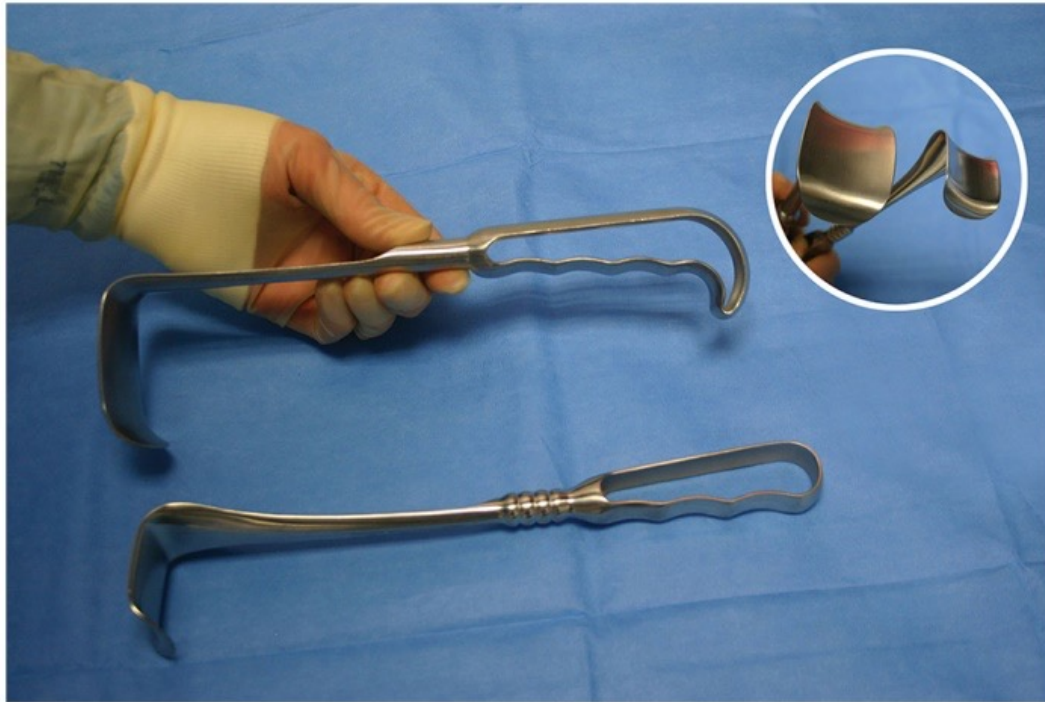

104 Richardson Retractor (Open Handle)

Nickname: Medium Richardson

Use: Retraction

Features: Standard or Open handle; Curved, toe-in blade; various lengths

#105: Kelly Retractor

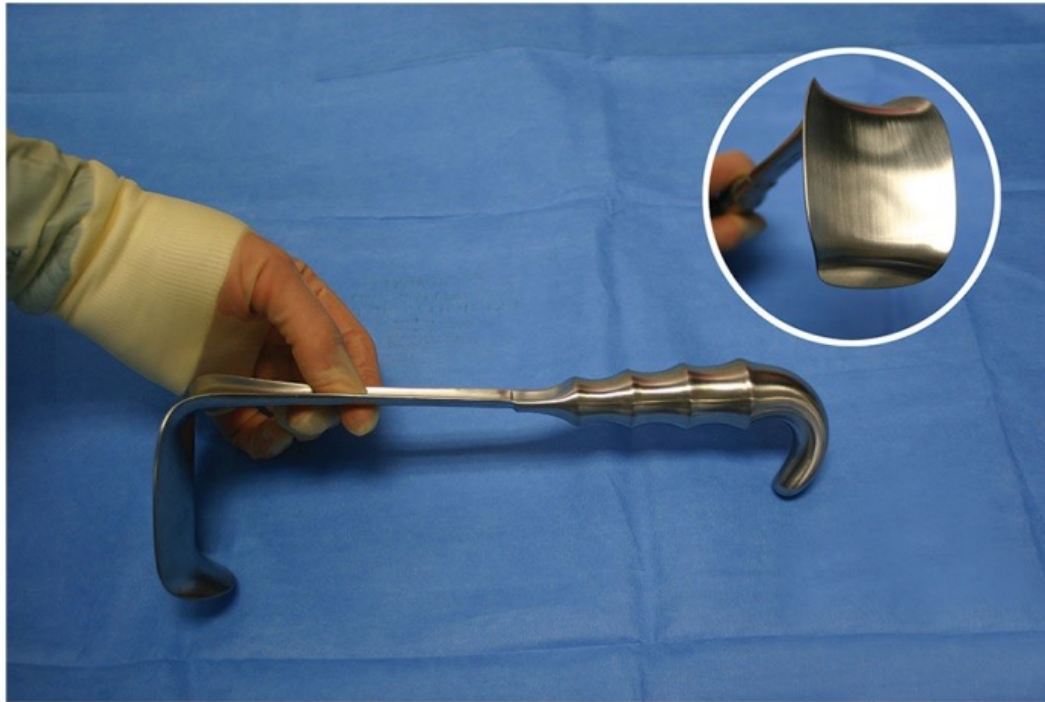

105 Kelly Retractor

Nickname: Large Richardson

Use: Retraction; shown in position for surgeon to grasp.

Features: Lamb handle shown; hollow or open also available; Similar to Richardson; Longer blade

#106: Oschner Ribbon Retractor



106 Oschner Ribbon Retractor

Nickname: Ribbon, Malleable

Use: Retraction; placed to assist with tissue closure, suturing

Features: Bendable or Malleable; various widths and lengths

#107: Adson Cerebellar Retractor

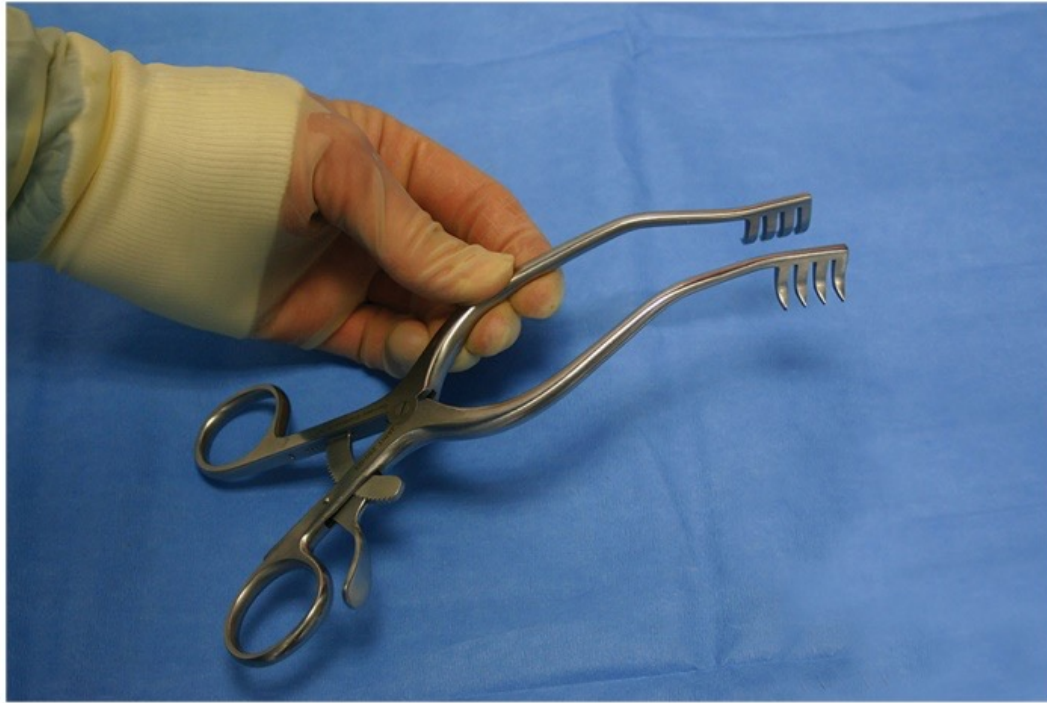

107 Adson Cerebellar Retractor

Nickname: Sharp or Curved Cerebellar

Use: Retraction

Features: Self-retaining; Ring handle; 2 rows of 4 sharp, curved prongs; non-interlacing; available in blunt;

Weitlaner-like ratcheted shank for variable expansion

#108: Anderson-Adson Cerebellar Retractor

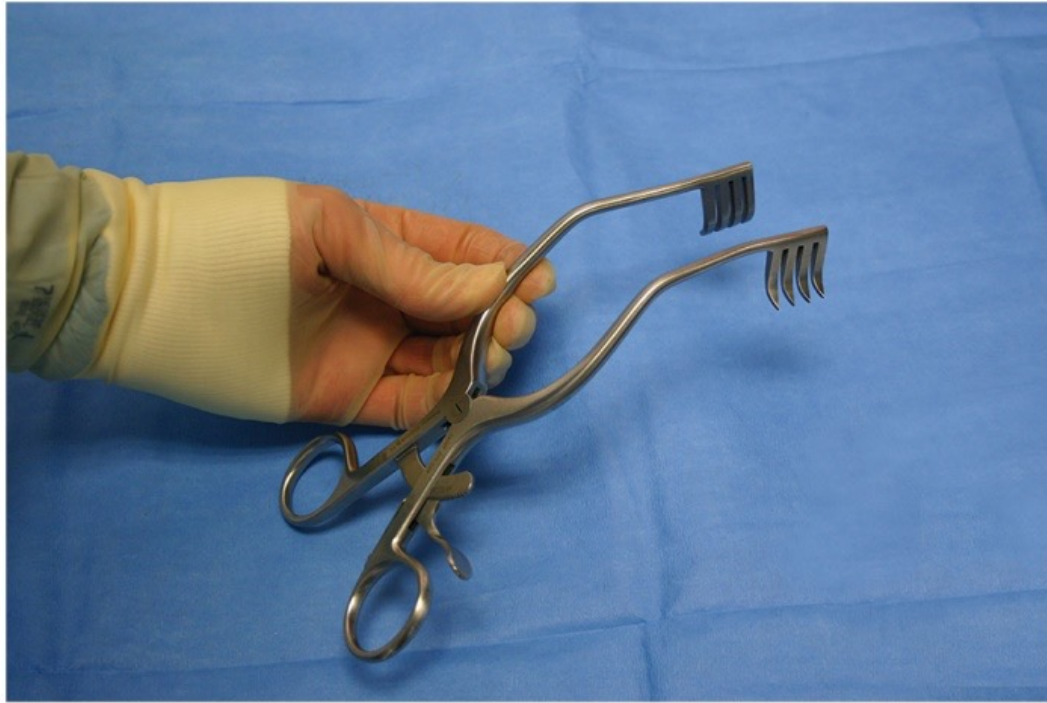

108 Anderson-Adson Cerebellar Retractor

Nickname: Blunt cerebellar

Use: Retraction

Features: Self-retaining; Ring handle; 2 rows of 4 blunt, non-interlacing prongs; Weitlaner-like ratchet

#109: Beckman-Adson Retractor

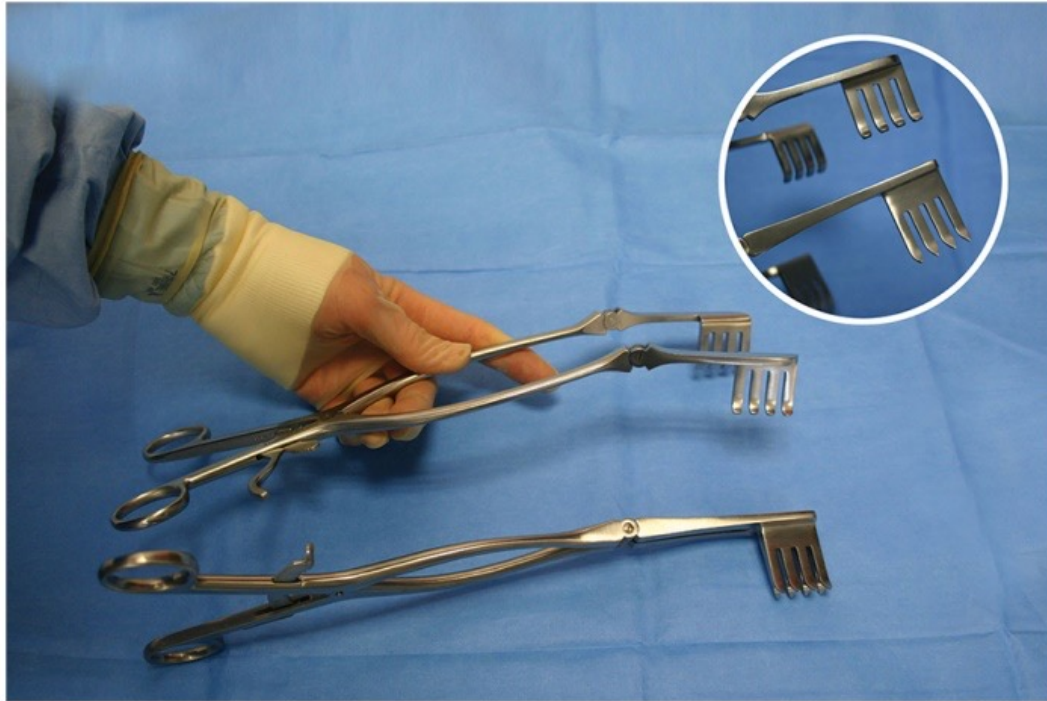

109 Beckman-Adson Retractor

Nickname: Adson-Beckman

Use: Retraction; general, neuro, others

Features: Self-retaining; Ring handle; long,
Weitlaner-like ratchet shank; 2 rows of 4 blunt, interlacing prongs

#110: Gelpi Retractor

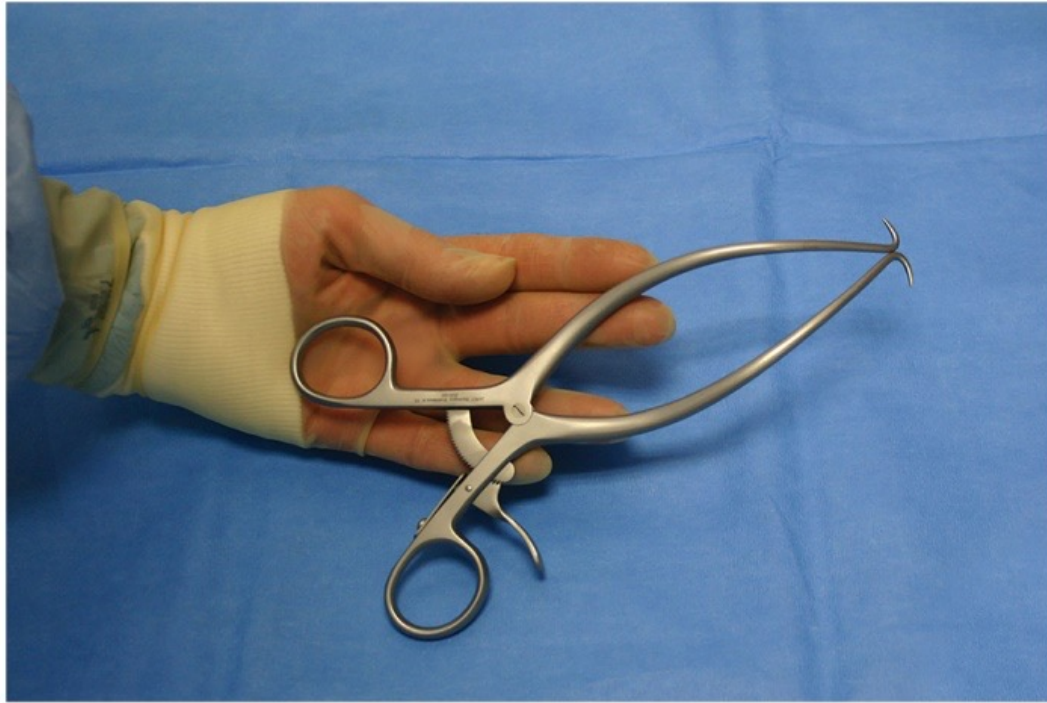

110, Gelpi Retractor

Nickname: Gelpi

Use: Self-retaining retraction; General, Ortho, Neuro, ENT, Thyroid

Features: Ring Handle; Weitlaner-like ratchet; long, curved shank maintains visibility into field; 2 sharp tips

#111: Heiss Retractor, Sharp

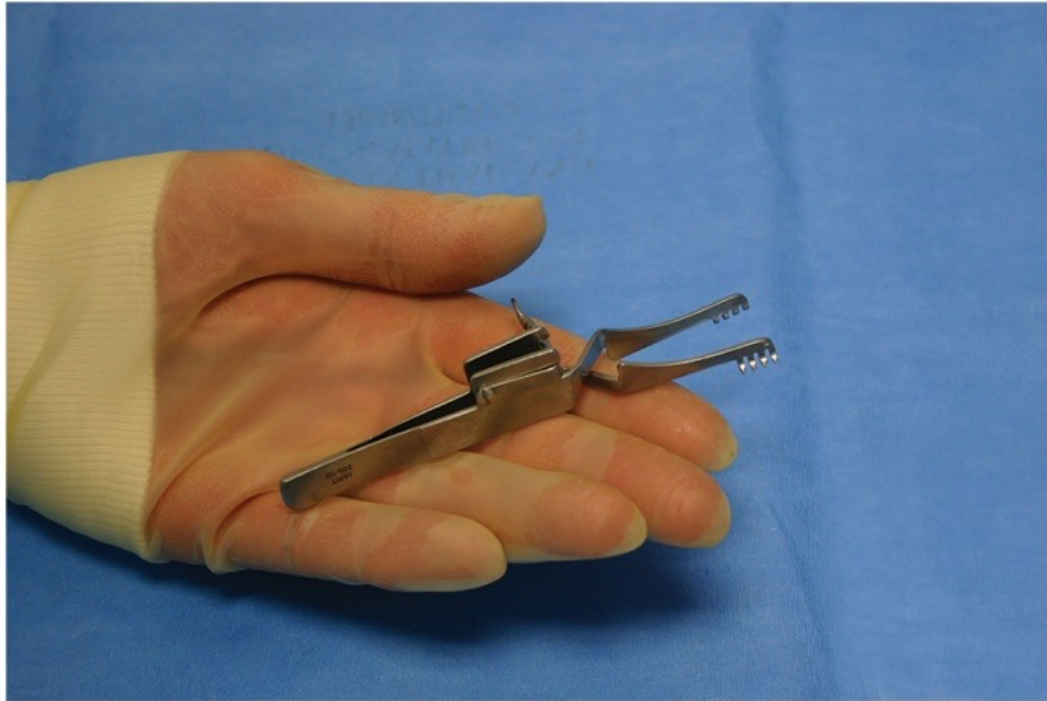

111 Heiss Retractor, Sharp

Nickname: Heiss

Use: Small retraction; General Plastics, hands

Features: Tweezer-like handle; 2 rows of 4 sharp prongs

#112: Jansen Scalp Retractor

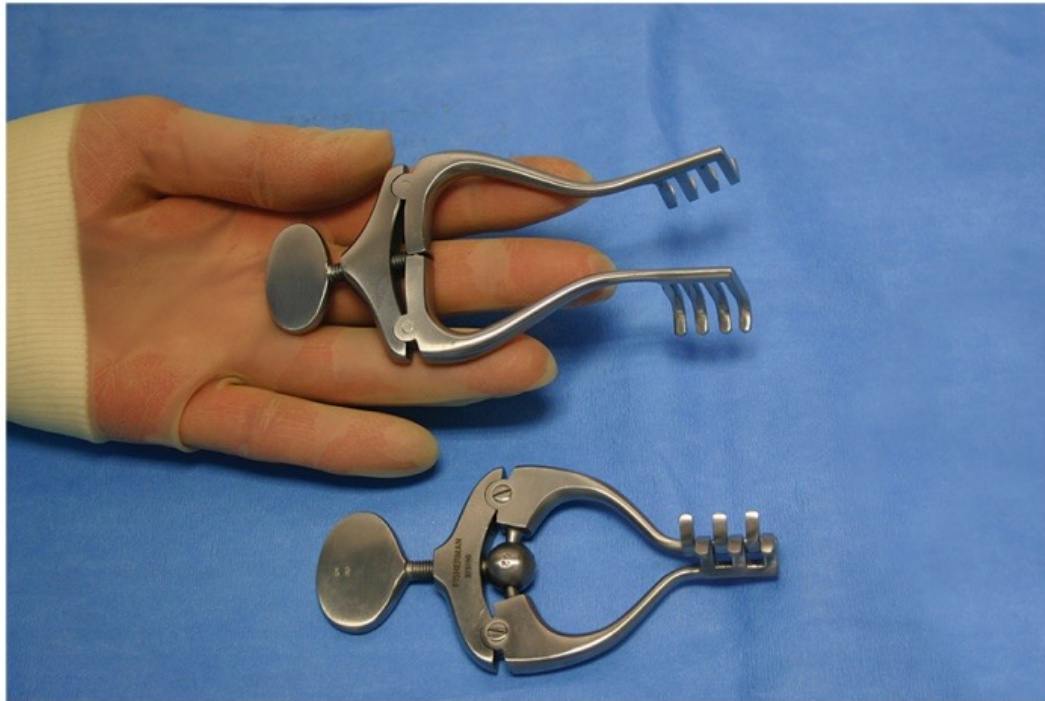

112 Jansen Scalp Retractor

Nickname: Jansen, Mastoid Retractor

Use: Scalp Tissue retraction, temporal, mastoid, occipital regions

Features: Clamp-like handle mechanism; 2 rows, 4-blunt prongs

#113: Weitlaner Retractor, Sharp



113 Weitlaner Retractor, Sharp

Nickname: Weitlaner, Weiland (with a “d”)

Use: Retraction, most specialties

Features: Self-retaining; Ring Handle; Ratchet;

long shank shaft, Interlacing odd-number prongs 3x4; Various lengths & prongs available

#114: Weitlaner Retractor, Blunt

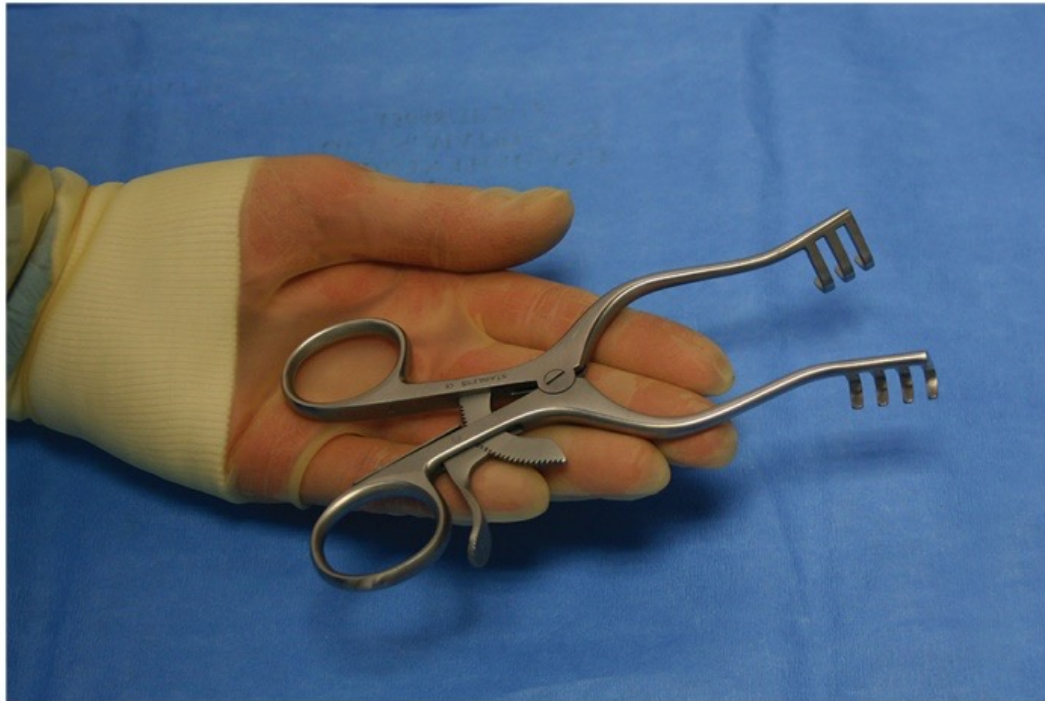

114 Weitlaner Retractor, Blunt

Nickname: Weitlaner, Weitlander (nickname with a “d”)

Use: Retraction

Features: Self-retaining; Ring handles; ratchet;
long shank; interlacing odd-number dull prongs; other available

#115: Balfour Retractor

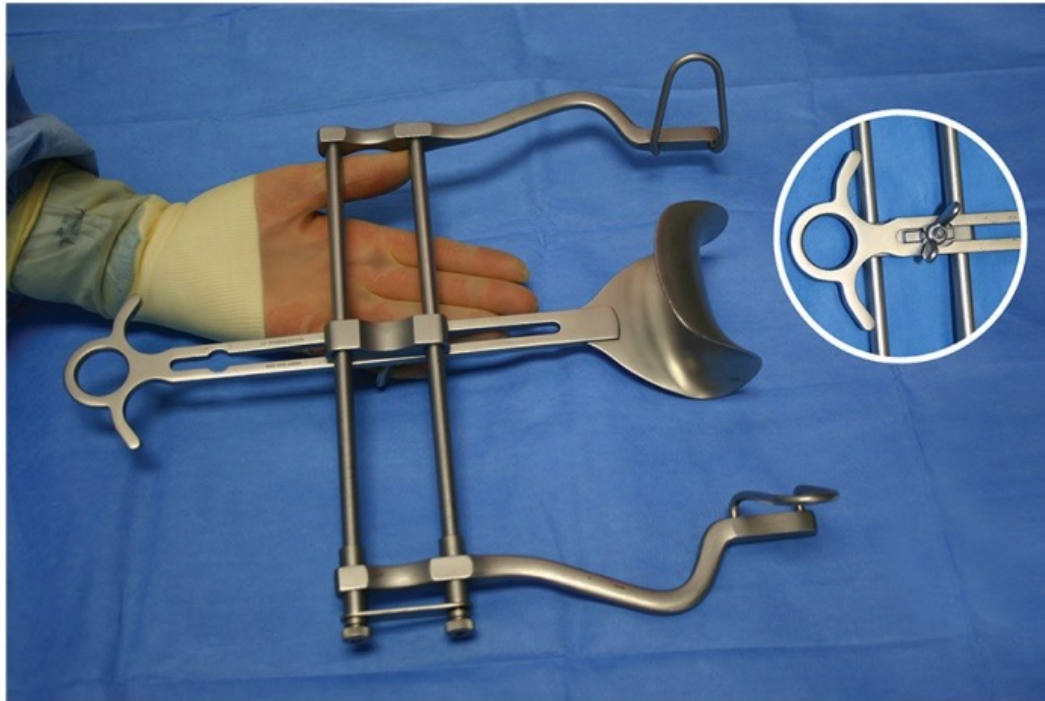

115 Balfour Retractor

Nickname: Baulfour; Abdominal Retractor

Use: Abdomen

Features: Self Retaining; three blades- two loop blades on each end, one curved, blunt central blade; removable screws and wing-nut; various sizes; all parts to be counted for patient safety

#116: Yankauer Suction Tube



116 Yankauer Suction Tube

Nickname: Tonsil suction, T&A suction

Use: Suction blood, fluids or electrocautery plume; ENT, T&A, general

Features: Tube with removable tip; Count as 2 items & tighten. Disposable plastic tube also available

#117: Andrews Pediatric Suction Tube

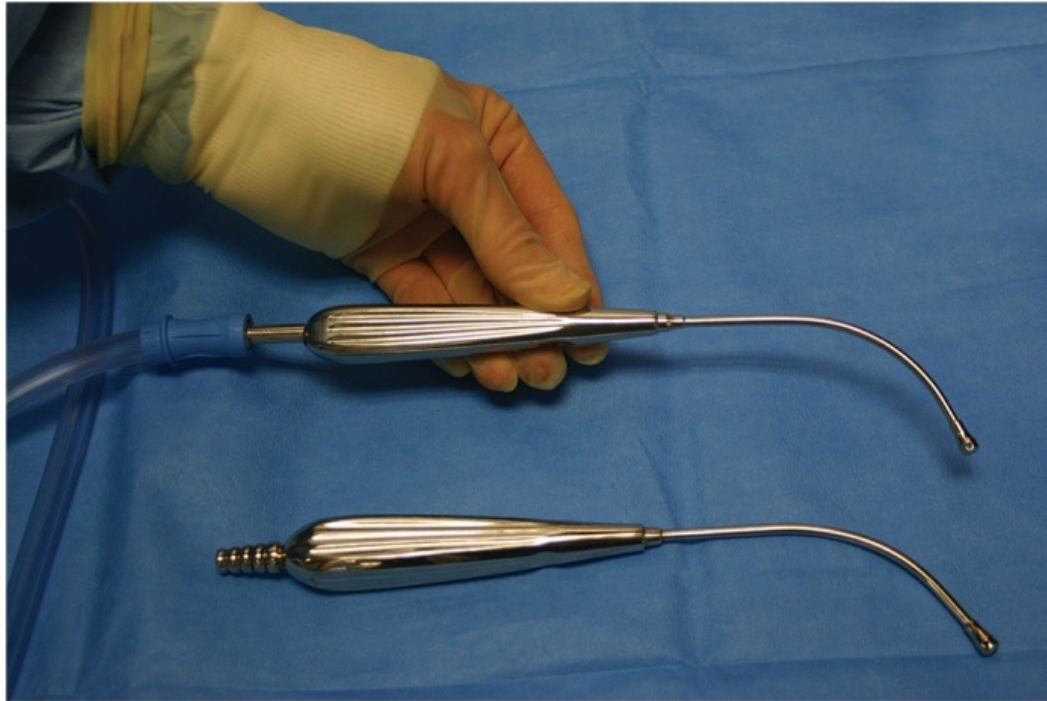

117 Andrews Pediatric Suction Tube

Nickname: Peds suction

Use: Suction fluids and plume

Feature: Smaller, non-removable tip

#118: Poole Abdominal Suction Tube, 30 Fr

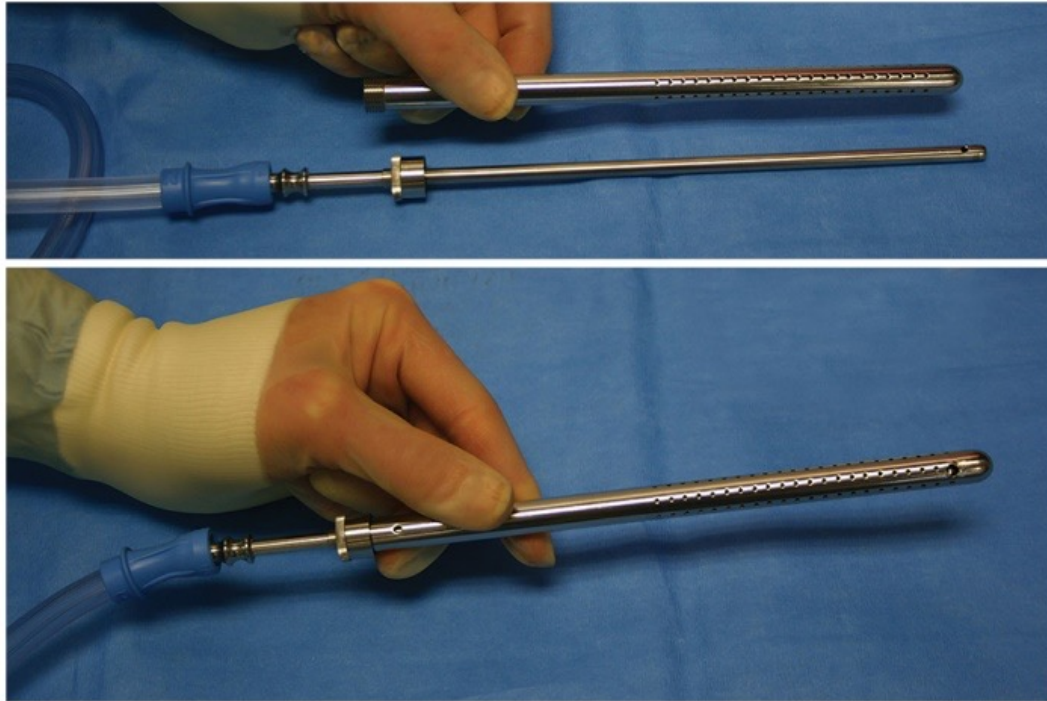

118: Poole Abdominal Suction Tube, 30 French

Nickname: Poole, Abdominal suction

Use: Gentle, Deep cavity suction of fluids or smoke plume

Features: Tube inside perforated, outer cannula provides diffuse, gentle suction; tighten when setting up; count as 2; open for decontamination;

Variable sizes – larger French size means larger diameter

#119: Ferguson-Frazier Suction Tube

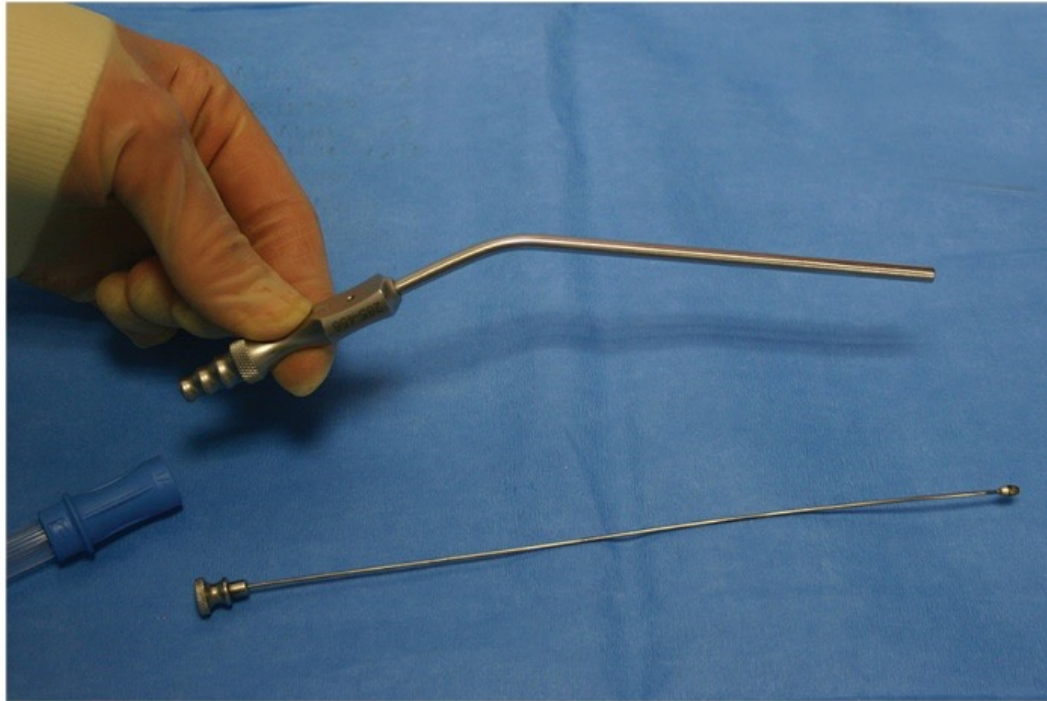

119 Ferguson-Frazier Suction Tube, 12 French

Nickname: Frazier

Use: Gentle suction in confined areas

Features: Curved, small hole on thumb rest for finger control of suction action; comes with stylet to remove clogs; count as 2; disassemble for decontamination

#120: Baron Suction Tube, 7 Fr

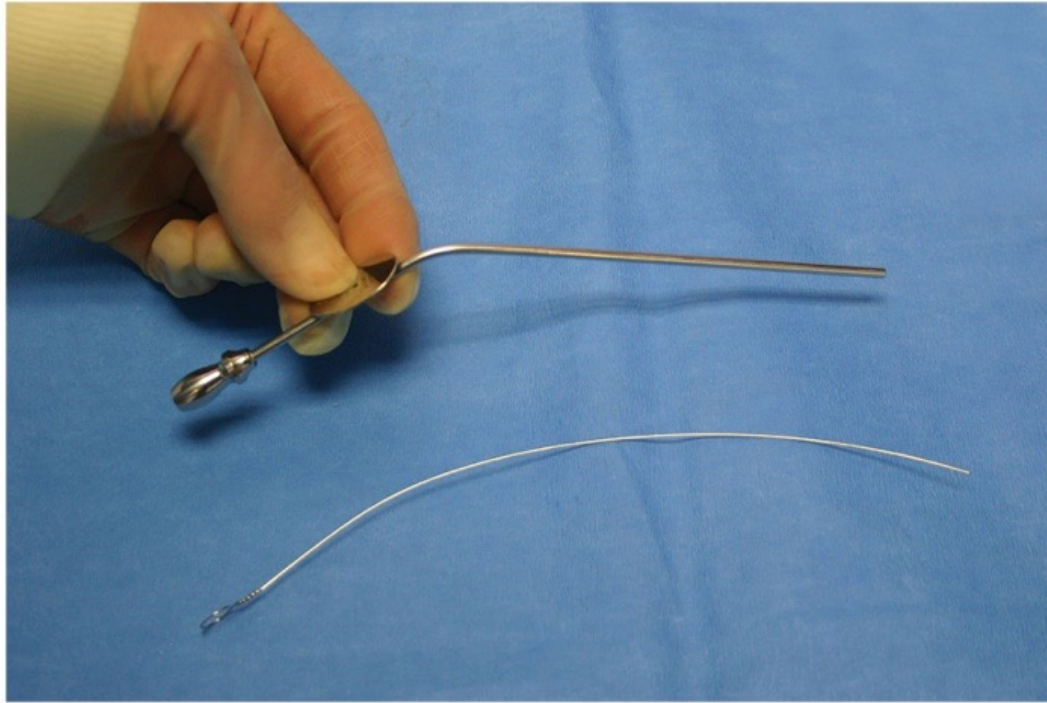

120 Baron Suction Tube, 7 French

Nickname: ENT

Use: Gentle suction

Features: Smaller, 3 Fr, available for ENT

Small hole on oval thumb rest for suction control

Stylet for clearing; count as 2; disassemble for decontamination

#121: Knife Handle #3

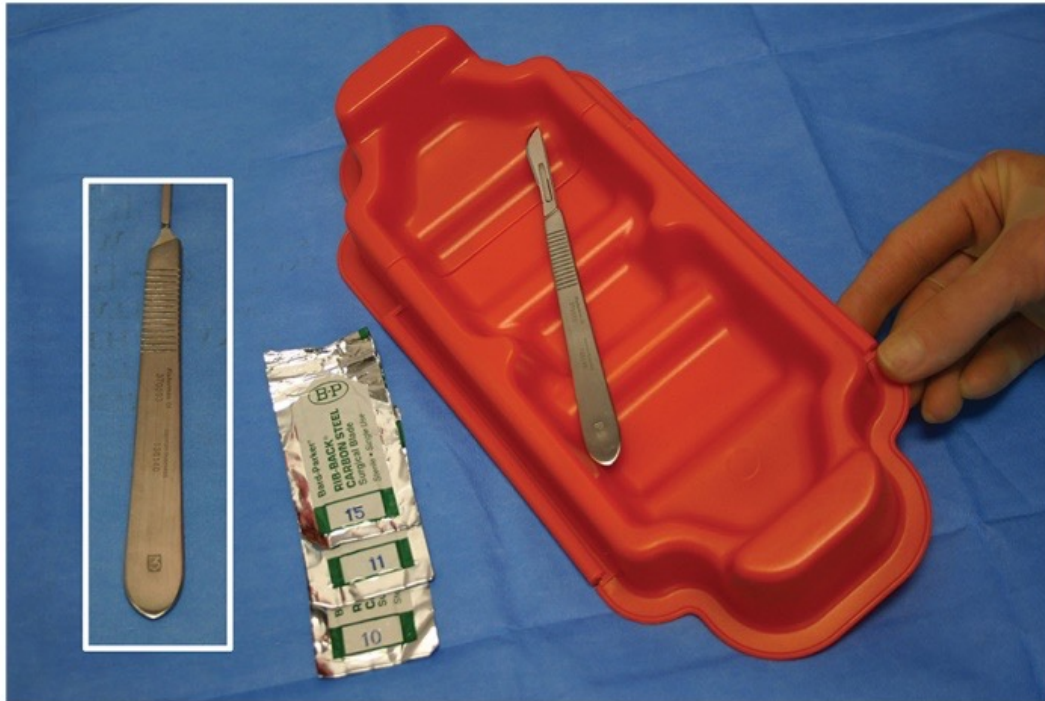

121 Knife Handle # 3

Nickname: Skin knife, scalpel handle, blade handle; Bard-Parker handle

Use: Handle for blades # 10, 11, 15; Shown loaded with blade and in No-touch basin

10 skin, abdomen; # 11 puncture for drains; # 15 facial incisions

Features: Serrated grip; variations with millimeter ruler, or 45 degree angle

#122: Knife Handle #3 Long

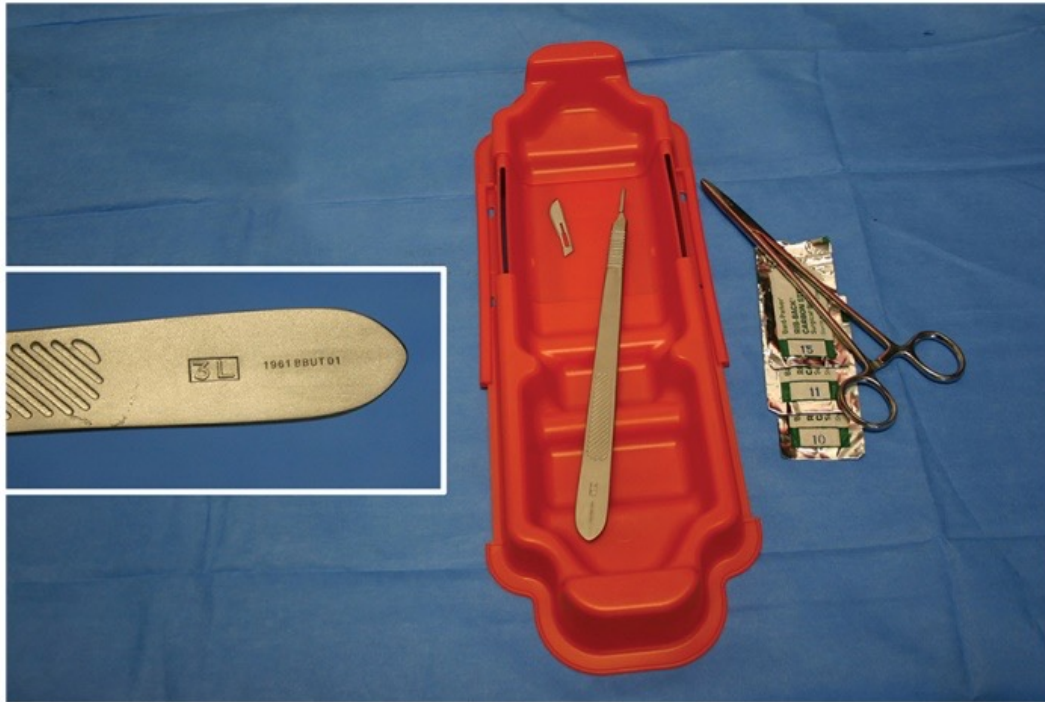

122 Knife Handle # 3 Long

Nickname: Long skin knife

Use: Deeper incisions, blades # 10, 11, 15

Features: Serrated grip; shown with unloaded blade

#123: Knife Handle #4

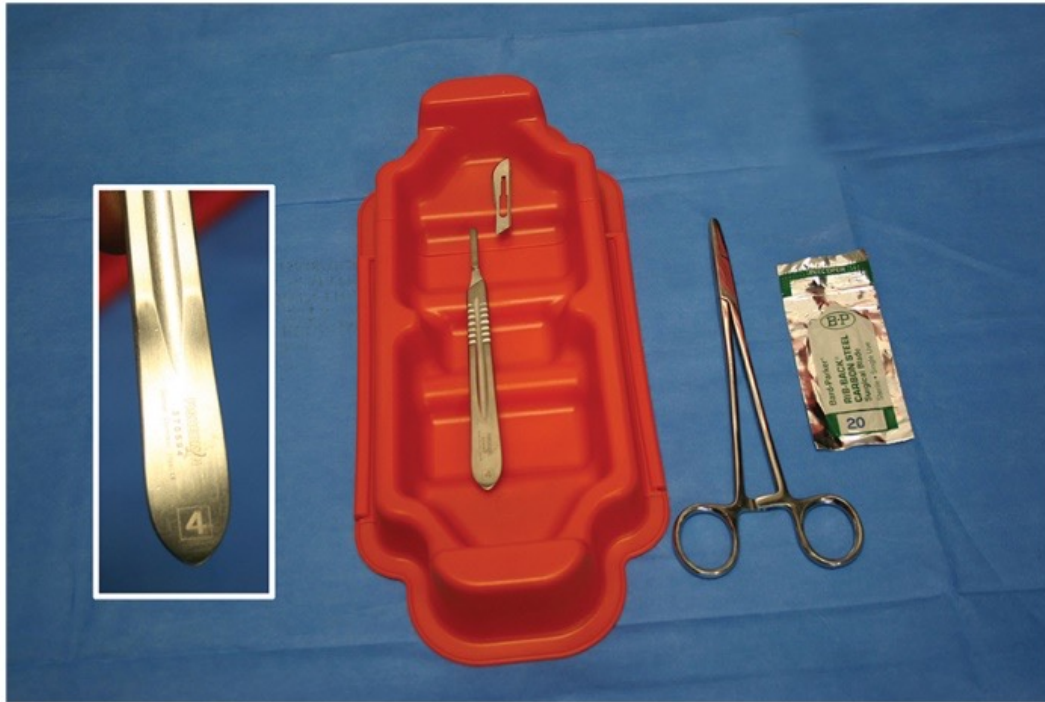

123 Knife Handle # 4

Nickname: Knife, scalpel handle

Use: Incisions; accommodates blade # 20

Features: Uncommon

#124: Knife Handle #7

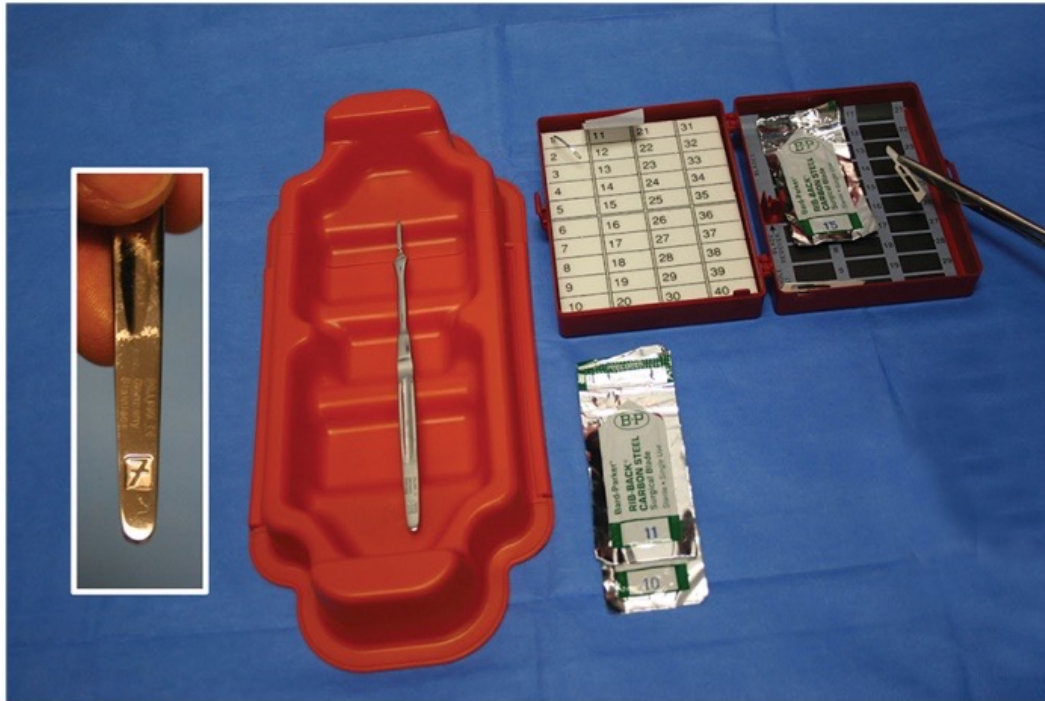

124 Knife Handle # 7

Nickname: Vascular knife, scalpel

Use: Accommodates blades same as # 3 handle but # 15 used most often

Features: thinner, longer handle

#125: Foerster Sponge Forceps

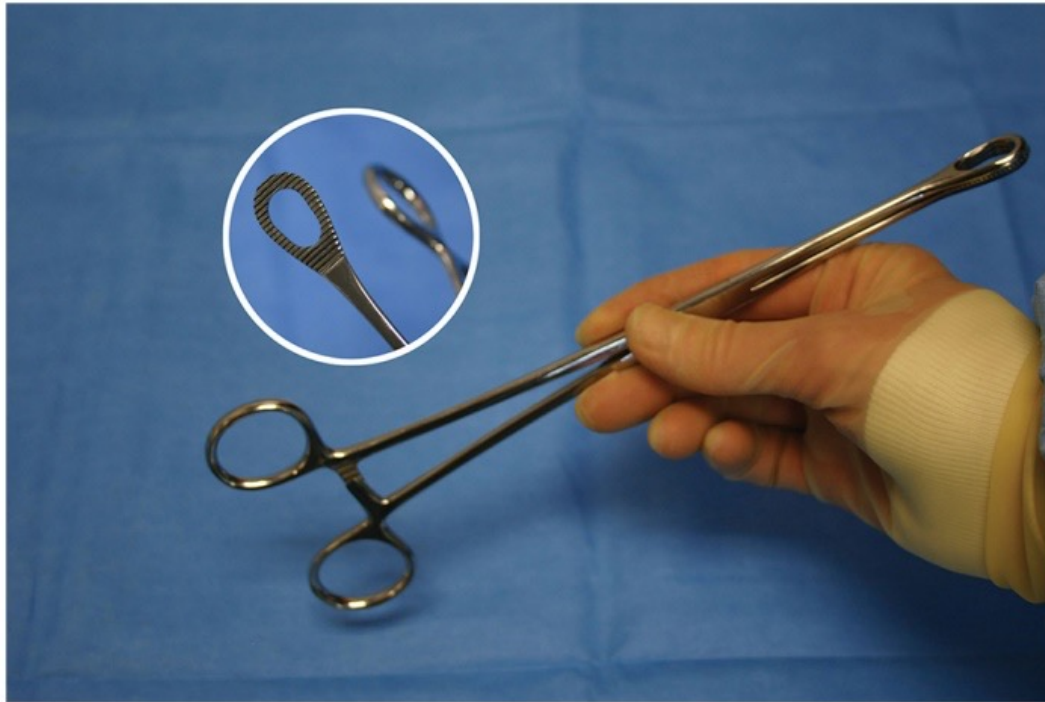

125 Foerster Sponge Forceps

Nickname: Sponge stick

Use: Grasp Sponges; dissect & absorb; holds prep solutions or “paint” for the pre-op site scrub.

Features: Fenestrated, serrated working end. Variations are curved or shorter.

#126: Foerster Sponge Forceps, Short

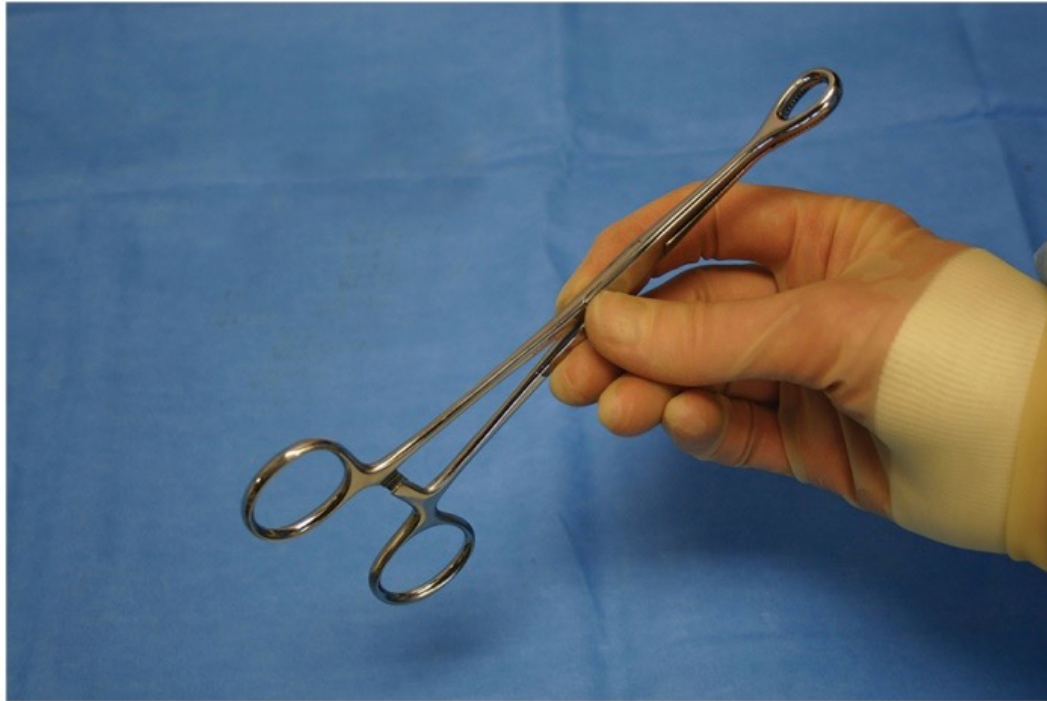

#126, Foerster Sponge Forceps, Short

Nickname: Short sponge stick

Use: Dissect, absorb or for skin prep and paint

Features: 7 inch length: fenestrated, serrated jaw

#127: Backhaus Towel Forceps

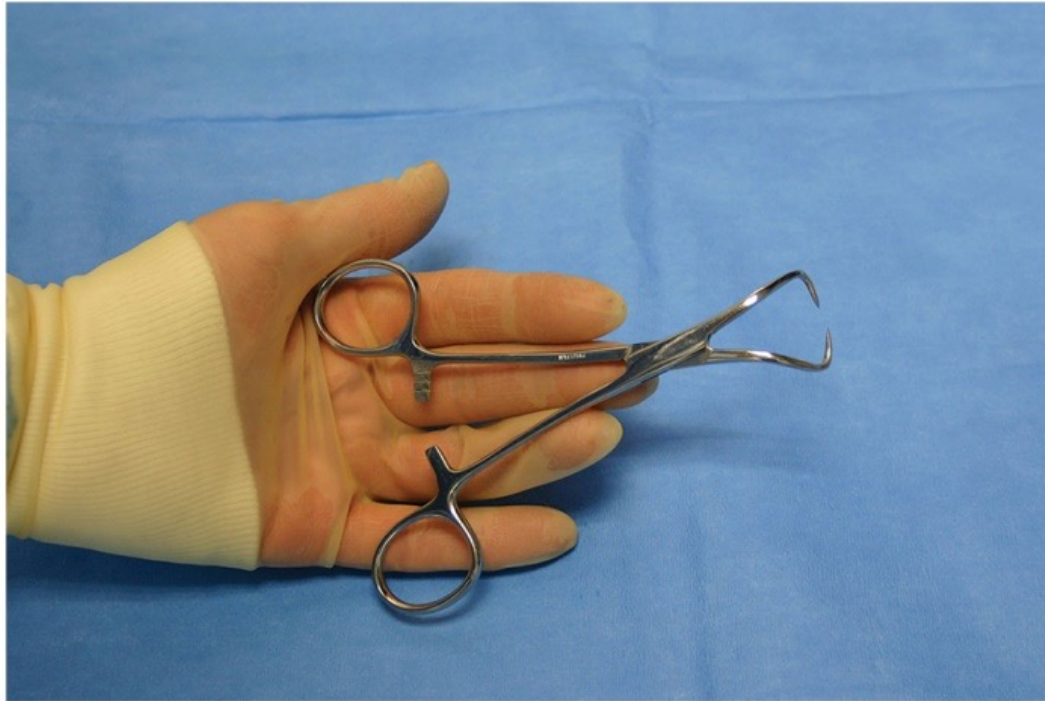

127 Backhaus Towel Forceps

Nickname: Towel clamps, penetrating clips

Use: Secure surgical towels & drapes; grasp bone or fibrous tissue

Features: 2 curved & pointed traumatic ends

#128: Edna Towel Forceps

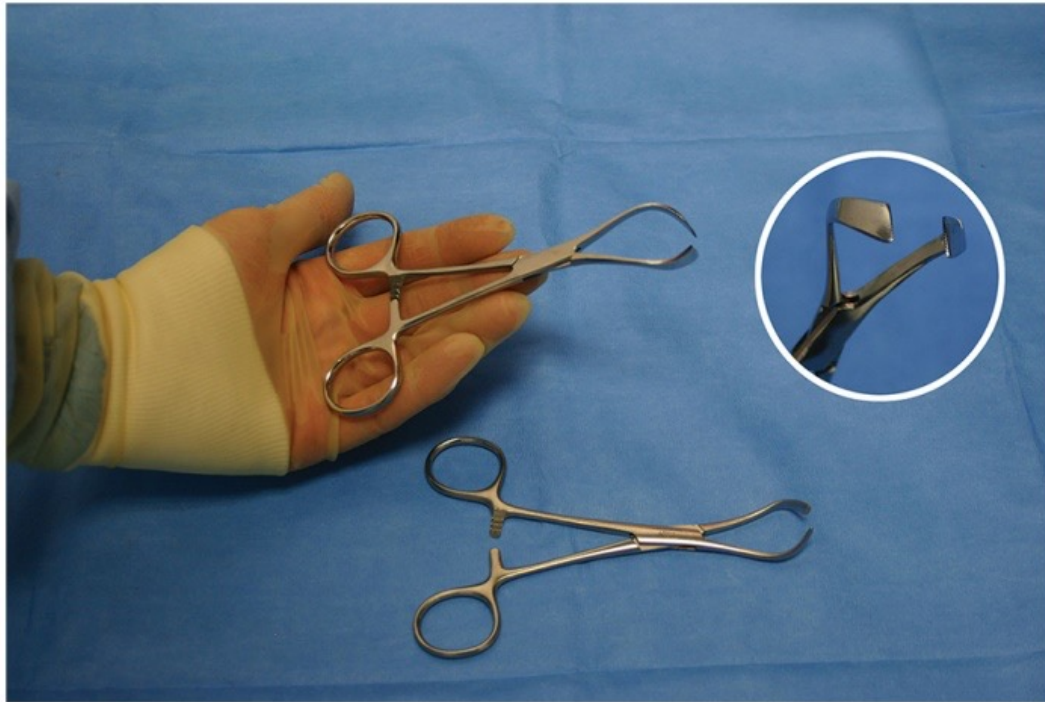

128 Edna Towel Forceps

Nickname: Drape clamp, non-penetrating clamp

Use: Grasps surgical towels & drapes; secures suction tubing

Features: non-penetrating, flat & wide ends

#130: Roeder Towel Forceps

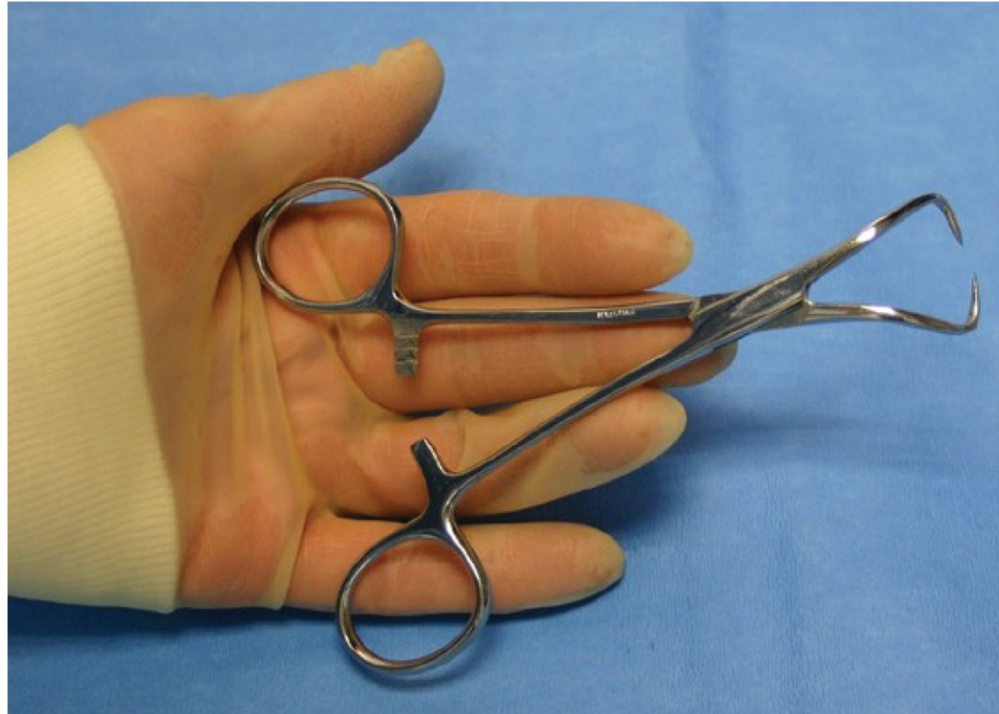

130 Reader Towel Forceps

Nickname: Towel clamp

Use: Grasp surgical towels

Features: Traumatic tips with round beads for depth gauge

Passing a Hemostat

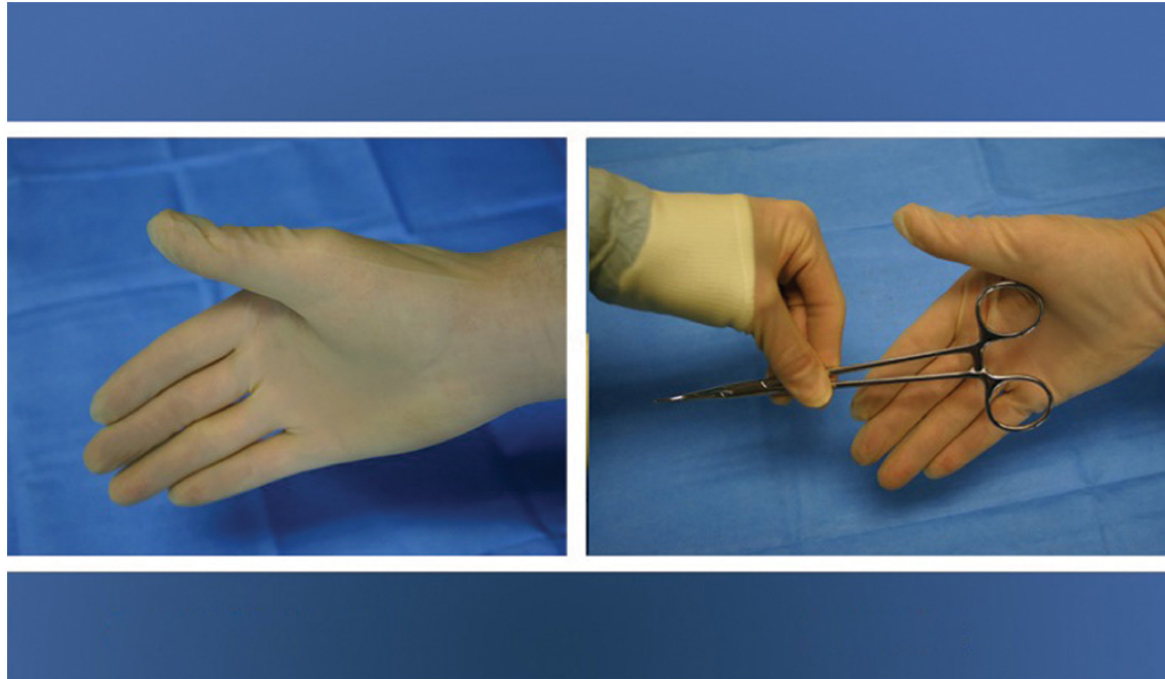

Surgeon's Signal to Pass

Hemostat Pass

Passing a Loaded Needle Holder

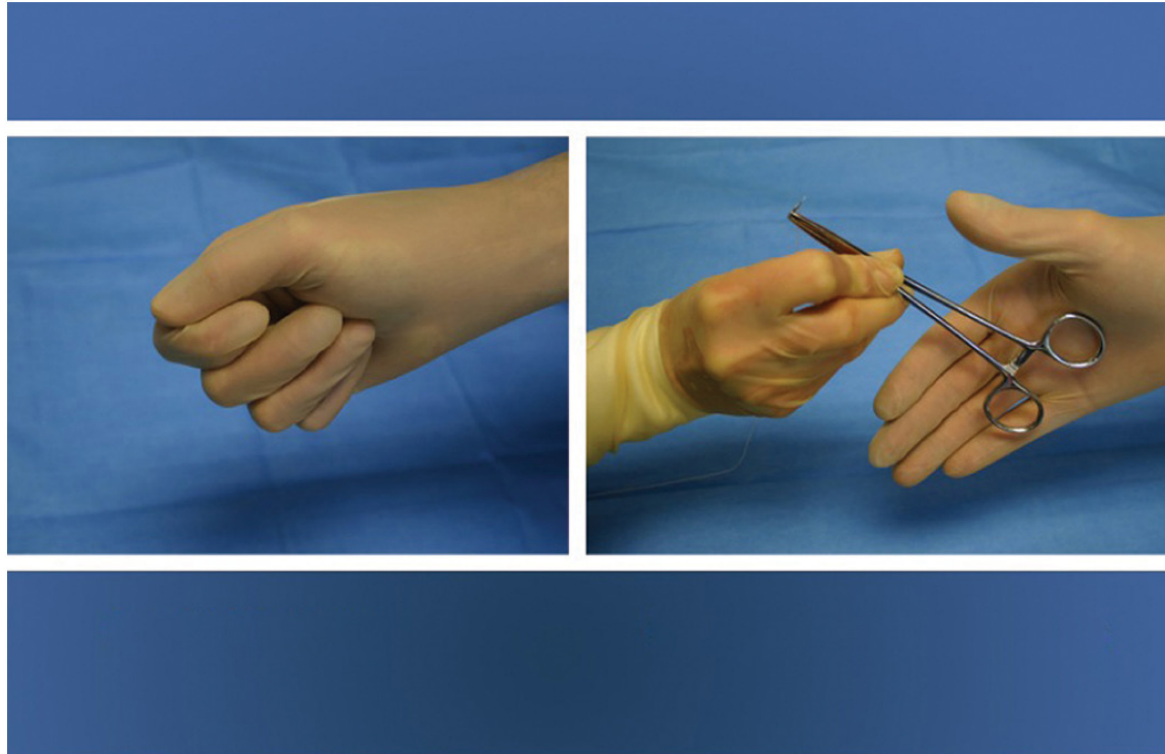

Surgeon's Signal to Pass

Needle Holder with Needle & Suture Pass

Passing Scissors

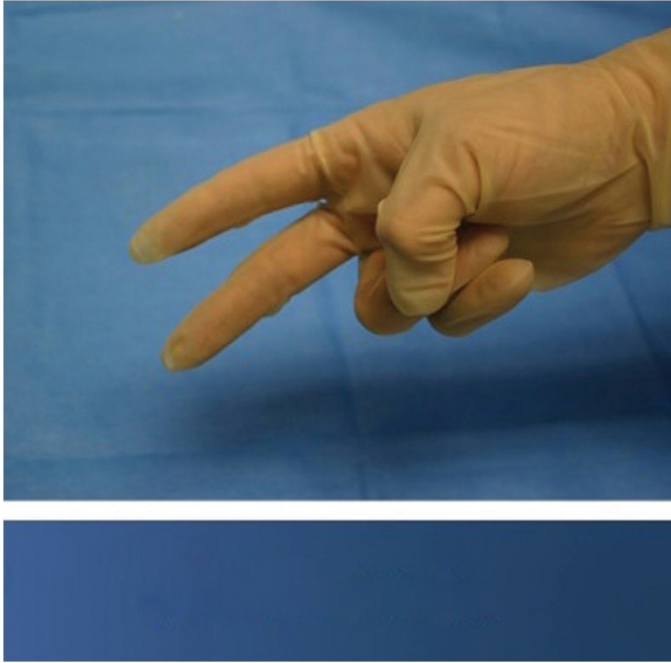

Surgeon's Signal to Pass

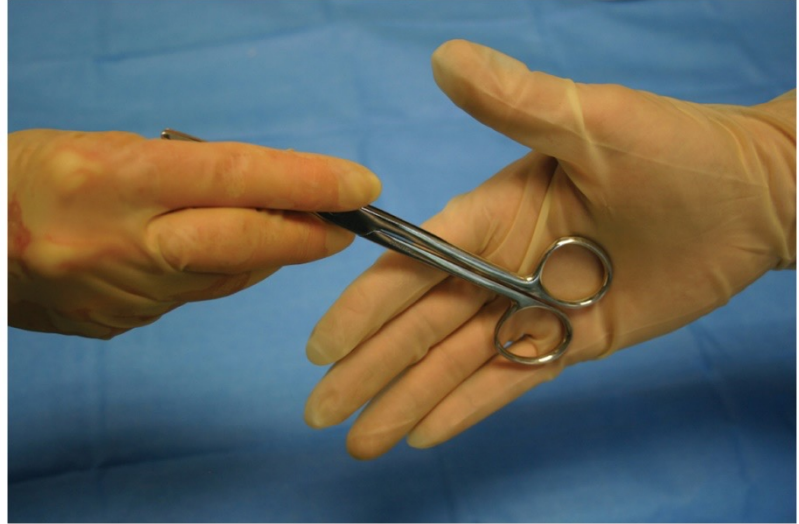

Scissors Pass

Copyright



This work is protected by United States copyright laws and is provided solely for the use of instructors in teaching their courses and assessing student learning. Dissemination or sale of any part of this work (including on the World Wide Web) will destroy the integrity of the work and is not permitted. The work and materials from it should never be made available to students except by instructors using the accompanying text in their classes. All recipients of this work are expected to abide by these restrictions and to honor the intended pedagogical purposes and the needs of other instructors who rely on these materials.